NEBRASKA: Fair north, clearing south, not quite so cold west and north Monday, highs 15-25. Not so cold north Monday night. Tuesday mostly fair, warmer over state.

THE LINCOLN STAR

HOME EDITION

Fire 2-2222 | Telephone 2-1234 | Police 2-2841

FIFTY-FOURTH YEAR No. 139 | LINCOLN, NEB., MONDAY MORNING, MARCH 12, 1956 | FIVE CENTS

U.S. Held Old Record Of 822—

British Jet Hits Official 1,132 MPH

(AP Wirephoto.)

'DROOP SNOOT' SCOOTS

LONDON (AP) — Britain announced Sunday that its "Droop Snoot" jet plar had recaptured the world speeu record from the United States with a run of 1,132 miles per hour.

The recordbreaker was a dart-like jet formally known as the Fairey Delta 2.

It turned in the high-speed performance over a nine-mile course in southern England.

The jet flew at 38,000 feet. It made two runs, one at 1,117 miles and hour, and the second at 1,147 miles and hour. The average was submitted as the record.

The Royal Aero Club said the Droop Snoot became the first plane to fly more than 1,000 miles an hour over a measured course in straight and level flight. These are the conditions set by the International Aeronautical Federation for world records.

Col. Horace H. Hanes of the U.S. Air Force set the previous record last August. He flew a F100C Super Saber at just over 822 miles per hour. Another American plane, the Bell XIA, has flown at 1,650 miles per hour but not under record conditions.

The Droop Snoot gets its nickname from the needle-pointed nose which shoots out far in front of the cockpit. During takeoff and landing the snoot bends downward so the pilot can get a better look at the airstrip.

The plane has wings swept back 60 degrees. It is powered by a single Rolls Royce Avon jet. Its wing span is 26 feet 10 inches and length 52 feet 3 inches. It first flew on Oct. 7, 1954.

Mayor Gets Lots Of Numbers

Pranksters littered the yard of Mayor Clark Jeary at 600 So. Cotner with about 30 metal house number markers during the night Saturday. Out of town over the weekend, Jeary never saw the accumulation of markers as the Police Department had picked them up before he returned home Sunday. The markers were all stuck in the ground. The stolen numbers can be recovered by their owners at the police station. Jeary could see no significance in the prank. The mayor said his own house number has been stolen from his front yard several times. (Star Photo.)

Solons From South To Fight Integration

96 Lawmakers' Manifesto Hits High Court Rule

TO USE 'ALL LEGAL MEANS'

WASHINGTON (AP) — Nineteen senators and 77 representatives, all from the South, Sunday pledged to exercise every "lawful means" to reverse the Supreme Court ruling against school segregation.

They issued a manifesto calling the court's 1954 decision an unconstitutional, chaos-creating "abuse of judicial power."

In a "Declaration of Constitutional Principles," they promised to employ whatever legal devices are available "to prevent the use of force" in carrying out the anti-segregation ruling.

The Southern lawmakers also said:

"In this trying period, as we all seek to right this wrong, we appeal to our people not to be provoked by the agitators and troublemakers invading our states and to scrupulously refrain from disorder and lawless acts."

The manifesto recommended no specific "lawful means" of contesting the decision and maintaining segregation in Southern schools. Nor did it mention the resolutions of "interposition" by which some state legislatures have challenged the Supreme Court's authority to rule in a field they argue is reserved to the states.

But it did assert the hig court justices "undertook to exercise their naked judicial power and substituted their personal political and social ideas for the established law of the land."

20% of Congress

Signers of the manifesto represented 11 states and nearly 20 per cent of the total membership of Congress.

Sen. Thurmond (D-SC) said the Southerners have conferred privately for several weeks to work out a policy statement on desegregation and the problems they contend it would precipitate.

Sen. George (D-Ga) and Rep. Howard Smith (D-Va) plan to present the manifesto to both houses of Congress at noon Monday.

Although the phraseology differed, the substances of the completed declaration corresponded closely to excerpts of a draft that leaked out last week.

Thurmond said the committee that prepared the final statement included Democratic Sens. Russell (Ga), Fulbright (Ark), Daniel Tex), Stennis (Miss) and himself. George, at an initial meeting in his office earlier had called on Russell, Stennis and Sen. Ervin (D-NC) to develop the manifesto on the basis of a draft submitted by Thurmond.

3 Didn't Sign

The only three senators from states represented who did not sign the statement were Democratic Leader Lyndon Johnson of Texas and Democratic Sens. Gore and Kefauver, both of Tennessee.

Johnson told reporters he was never asked to attend any of the group's meetings and was not shown the document before it was made public. Others said Russell had suggested Johnson be omitted because of his position as Senate majority leader.

Kefauver, who is seeking the Democratic presidential nomination, said he did not sign the manifesto because, "I just don't agree with it." For that reason, he said, he did not take part in meetings of the Southern group.

Gore declined to comment.

The names of two Republicans—Reps. Poff and Broyhill of Virginia—appeared on the document. All the others were Democrats.

Except in the case of Tennessee and Texas, all or a majority of House members from the 11 states were represented. Only four of the 22-member Texas House delegation joined in.

Chill, Snow Bitter

Blizzard Misses Nebraska

The bitter cold which rolled over the northern Midwest Sunday behind a driving blizzard touched Nebraska lightly before moving on to maroon thousands of persons in Wisconsin and cover other Midwest states with at least two feet of snow.

Light snow fell over most of Nebraska Sunday evening, but forecasters said better weather was in sight for the state Monday.

Valentine was the hardest hit, with two inches of snow and temperatures that dipped to seven below early Sunday. Chadron also reported two inches of snow, with Imperial, Scottsbluff and North Platte each receiving one inch.

Norfolk, Grand Island, Kearney and McCook were among points that had light snow Sunday evening. Light snow continued into Monday at Grand Island. Winds lashing out of the north at 20-25 miles an hour and temperatures between seven and 10 above, chilled those parts of the state.

By-Passes Nebraska

Although the blizzard predicted for the northern part of the state Saturday night, by-passed most of Nebraska, the resulting frigid temperatures were expected to continue through Monday, with the possibility of some snow in the southwest.

The highs Monday were due to range from 15-25 over the state.

Elsewhere the late season blast of winter which smothered the northern Midwest deposited a heavyblanket of snow measuring 24 inches at Mitchell, S. D. and 19-inch covering at Sioux Falls, S. D., the Associated Press reported.

Following the blizzard, which struck in its full fury late Saturday night and early Sunday, temperatures plunged as much as 30 degrees in areas.

Three deaths were blamed on the wide-spread blizzard which engulfed several states and reached into Canada. Press dispatches told of two Springfield, Ill., reserve airmen who perished when their National Guard plane crashed in Wisconsin during a blizzard.

The International News Service reported an Indian woman died in South Dakota while attempting to summon aid to nine members in a stranded automobile. She died of exposure after tramping eight miles through the raging blizzard. The others were rescued.

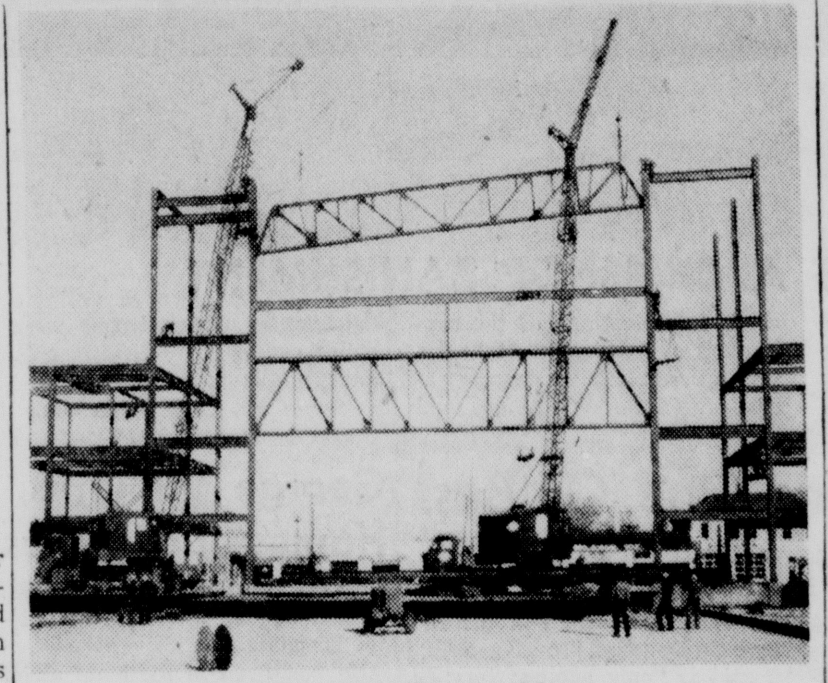

Truss Lifted Into Place

Two motor cranes lift an eight-ton steel truss into place at Lincoln's new City Auditorium.

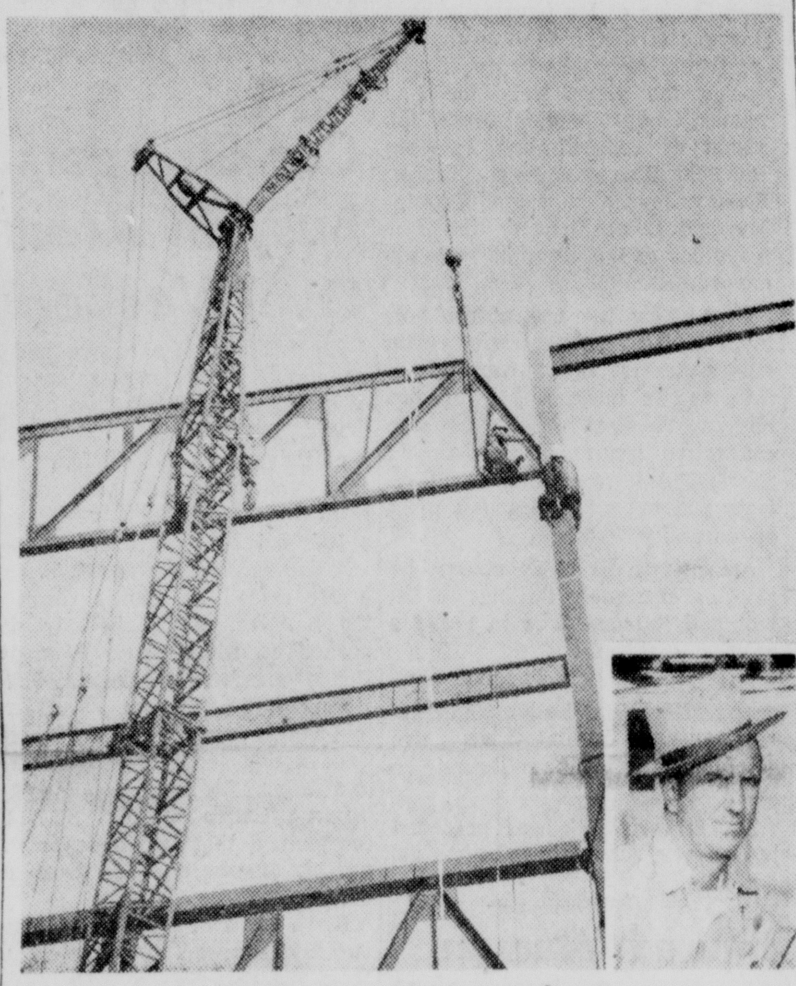

Workmen On High

Workmen secure the eight-ton steel truss which has just been hoisted into place by a motor crane at the auditorium. Inset is E. J. Delahousay, job superintendent of the Beasley Construction Co. crew which is erecting the auditorium structural steel. (Staff Photo.)

Two Killed At Oakdale

OAKDALE, Neb. (AP)—Two persons were killed and three others injured, none seriously, Sunday night in a two car accident about 1½ miles east of Oakdale on highway 275.

Killed were Orli· ·es, 73, Oakdale farmer, and his wife, Ida, 67.

Injured and taken to a Tilden, Neb., hospital were David Speckman, 28, of Burke, S. D.; his wife, Donna, 19, and his mother, Mrs. Edith Speckman, 47. They suffered cuts and bruises.

Investigating officers said the Ives car was coming out of a farm driveway at the home of Gwyn Wingate when the accident occurred. The Ives had been at the Wingate home for dinner.

Oakdale is about 2· miles west of Norfolk.

Falls City Girl, 13, Killed In Kansas

WATHEMA, Kan. (AP)—When a car went out of control and crashed in a ditch near here this morning two of its occupants were killed.

Larry Burgert, 19, Hamlin, Kan. and Kyoka Newland, 13, Falls City, Neb., were injured fatally when they were hurled from the car. Two others were not injured.

DeWitt Boy Dies In Hospital After Struck By Auto

DeWITT, Neb. (AP) — Victor Spilker, 11, son of Mr. and Mrs. Herbert Spilker of DeWitt, died Sunday of injuries suffered when he was struck by a car while walking along Highway 82 near DeWitt.

Investigating officers said the youth was struck Saturday night by a car driven by Miss Erma Cole, 61, a high school teacher at DeWitt.

Young Spilker died in a Beatrice hospital.

Monoxide Fumes Overcome Driver After Car Mishap

Harry McKee, 42, of 3024 Dudley, overcome by monoxide poisoning was found unconscious at the wheel of his vehicle after an non-injury accident between 9th and 10th on P Saturday, police said.

Police said the monoxide came from a faulty exhaust pipe on the car. McKee was reported in fairly good condition at St. Elizabeth's Hospital early Monday morning.

Now Save for Prizes!

You can get swell prizes with Meadow Gold Dairy product tops. Ask your Meadow Gold route man or your favorite grocer for free prize list.—Adv.

Dr. Tinley, Well-Known Iowa Citizen-Soldier, Dies At Age 80

COUNCIL BLUFFS, Iowa (AP) — Dr. Matthew Tinley, 80, Council Bluffs, one of Iowa's best known citizen-soldiers, died unexpectedly in a hospital Sunday. Death was attributed to pneumonia.

Dr. Tinley, whose military career spanned three major wars, was a retired lieutenant general. He retired from military service in 1940 after commanding the 34th infantry division.

His long military service begzn in 1894 with the 3rd Iowa Infantry Division. He fought in the Spanish-American war as a Lieutenant while stationea in the Philippines.

After the war, he resumed his study of medicine and received his degree from the University of Nebraska in 1902. Although active n practice of medicine here, he continued with the Iowa National Guard.

Headed Groups

He was vice-president of the National Guard Association in 1932-33 and president in 1933-34. He became president of the American Association of Railroad Physicians in 1939.

In 1933, he commanded Iowa guardsmen called to quell farm disorders around Le Mars and Denison, Iowa. For his direction in re-establishing law and order, he was awarded the national flag society medal.

Although his military career made him famous, townspeople here knew him best as "Dr. Mat." He saw three generations through their ailments and at one time was a surgeon for four railroads.

A staunch Democrat, Tinley never took much active participation in politics. One of the high spots of his career, however, was his nomination for vice president of the United States during the 1932 Democratic convention by the Iowa delegation.

He retired from active medical practice in 1951 after suffering a broken hip.

Survivors include his widow; a son, Dr. Robert Tinley of Denver City, Tex., and a daughter, Miss Winifred Tinley of Council Bluffs. Funeral services will be Tuesday morning.

Dr. H. Crabtree, MD, Chiropractor, Dies At Age Of 74

Dr. Hillborn Chestman Crabtree, 74, a practicing physician, surgeon and chiropractor, died at a local hospital Sunday afternoon.

Dr. Crabtree, who was born in Ohio, was a graduate of Cotner Medical College in Lincoln. He came to Lincoln in 1913 and lived here since that time.

His office was located at 255 So. 29th.

He was a member of Mt. Moriah Commandery 4; Lancaster Lodge 54 of the Masons; Royal Arch 6; Royal and Select Masters 4; Lincoln Consistery of the Scottish Rite, 32nd Degree Masons; Sesostris Temple Shrine; past patron of OES, Starcraft Chapter 307; Capital Lodge 11, IOOF; Ford Canton 2, PM, IOOF; Saline Encampment 4, IOOF; and Charity Rebekah Lodge 2, IOOF.

Surviving are his daughter, Dr. Vera Priller of Arveta, Colo.; a sister, Mrs. Lula Martin of Oklahoma City, Okla., a half-sister, Mrs. Lamora Watts of Wichita, Kan.; a grandson, Dr. Chestman Browning of Aurora, Colo.; and several nieces and nephews.

Flames Engulf Bed, Cause Omaha Death

OMAHA (AP)—An elderly Omaha wman died early Sunday after flames had engulfed her as she lay in bed.

She was Mrs. Etta Cullison, who was an invalid and partially blind. Her husband, Henry, said she had a habit of smoking in bed.

Acting Coroner George Sullivan said Mrs. Cullison's burns did not appear to have been severe enough to cause her death. He said she might have suffered a heart attack. He said there would be a post mortem.

Mrs. Cullison was in a front bed room of the couple's second floor quarters.

Her husband said he heard calling and found her in bed aflame. Collison said he tried to tear her clothes off, then ran to the kitchen for a couple of pans of water in an attempt to extinguish the flames.

Neighbors came to Cullison's aid but it was too late.

Scout Campers Rescue Rescuers

VALENTINE, Neb., (AP) — Saturday's snow storm caught a party of 12-to-14-year-old Boy Scouts during an overnight camping expedition 8 miles east of Valentine. As soon as the weather permitted, a group of worried parents headed by Sheriff Bill Freeman set out for the camp site.

The Scouts, it turned out, had suffered no hardship. They came whooping to the aid of the would-be rescuers whose jeep became snowbound before it reached the camp.

Steelwork At City Auditorium 'One Of Most Difficult Jobs'

By DEL HARDING
Star Staff Writer

Erection of the structural steel at Lincoln's new City Auditorium is one of the most difficult jobs ever undertaken by the firm in charge, according to E. J. Delahousay, job superintendent for the John F. Beasley Construction Co.

Delahousay said extreme care must be taken because the work of erecting the steel is being done from a concrete floor, instead of having the ground as a base. He said the company rarely works from concrete floor with a basement underneath as is being done here.

More than 1,400 tons of steel will be used in the auditorium, he said. Erection of the steel columns and beams began March 5, and is expected to be completed within six weeks if weather permits and no unforseen delays develop.

Delahousay said his firm does all kinds of sturctural steel erecting—from bridges to hangars to television towers to city auditoriums. Sinse January, 1955, he has worked on jobs in Indiana, Ohio, Kentucky, Wisconsin, Maine, Illinois, Kansas, Georgia and Nebraska.

About six of his 17-man crew travels with him from job to job. Other men are hired as needed. Jobs vary in length from two days to two years, he said.

Most of the construction men take their families with them from job to job, living in trailers. Delahousay said his 6-year-old daughter has traveled in 32 states so far.

Wendell Groth Heads YMCA Area Council

ST. LOUIS (AP)—Wendell Groth of Lincoln was elected chairman of the West Central Area Council of the YMCA Sunday at the closing session attended by 350 delegates from five states.

Other officers: Monte Shoemaker, St. Louis, first vice chairman; Harold Whitney, Wichita, Kan., second vice chairman and J. B. Holland, Topeka, treasurer.

The Weather

NEBRASKA: Fair north, clearing south, not quite as cold west and north Monday, highs 15-25. Not so cold north Monday night. Tuesday mostly fair, warmer over state.

Lincoln Temperatures

1:30 a.m. (Sun.)	23	2:30 p.m.	16
2:30 a.m.	20	3:30 p.m.	15
3:30 a.m.	18	4:30 p.m.	13
4:30 a.m.	16	5:30 p.m.	13
5:30 a.m.	15	6:30 p.m.	11
6:30 a.m.	13	7:30 p.m.	10
7:30 a.m.	10	8:30 p.m.	9
8:30 a.m.	7	9:30 p.m.	7
9:30 a.m.	6	10:30 p.m.	7
10:30 a.m.	9	11:30 p.m.	7
11:30 a.m.	10	12:30 a.m. (Mon.)	7
12:30 p.m.	15	1:30 a.m.	7
1:30 p.m.	17	2:30 a.m.	6

High temperature one year ago 60; low 34.

Sun rises 6:46 a.m.; sets 6:29 p.m.
Moon rises 5:56 a.m.; sets 5:59 p.m.
Normal March precipitation 1.47 inches
Total March precipitation to date .06 inches
Total 1956 precipitation to date 1.44 inches

Nebraska Temperatures

	H	L		H	L
Omaha	16	5	Imperial	12	4
No. Omaha	14	3	Sidney	9	1
Valentine	6	-7	Scottsbluff	12	1
North Platte	8	3	Chadron	15	-2
Norfolk	7	-1	Lincoln	17	7
Burwell	7	0	Offutt Field	20	7
Grand Island	10	4			

Temperatures Elsewhere

	H	L		H	L
Dodge City	31	19	Detroit	40	33
Goodland	17	6	Havre, Mont.	24	-16
Kansas City	35	20	Little Rock	54	44
St. Louis	42	27	Los Angeles	61	50
Springfield	38	27	Miami	77	72
Topeka	34	18	Minneapolis	12	3
Wichita	37	20	New Orleans	79	67
Amarillo	40	18	New York	57	38
Boston	50	33	Okla. City	46	25
Cheyenne	4	-5	San Francisco	60	46
Chicago	40	27	Washington	66	48
Denver	9	5	Williston	2	-16

Today's Chuckle

All that guy is leaving is seat-prints on the sands of time.

—Farm Bill—

Ag Need $$ Jump Forecast

WASHINGTON (AP) — Two Republican senators estimated Sunday that the government must ask Congress for 3½ to 5 billion dollars more to pay costs of farm price supports and the new soil bank program this year.

Their estimates came as Senate leaders called for another day and night session Monday to try to complete action on the controversial election-year farm bill.

Sen. Williams (R-Del) told a reporter that the Commodity Credit Corporation "must come in and ask us for another five billion dollars."

Wants It In Bill

"I wanted to put this increase for the CCC right in this bill, because I think we ought to pay the price at the same time we raise benefits," Williams said.

Sen. Aiken (R-Vt), senior GOP member of the Agriculture Committee, said he agreed with Williams that CCC funds must be upped. But he said he thought a boost of 3½ billion would meet this year's new obligations, including up to $1,100,000,000 to meet costs of the new soil bank payments.

Under the Senate bill and administration plan, the CCC, the government agency which has handled all farm price support operations for years, must pay costs of the soil bank each year and then come back ot Congress for funds. The soil bank is a system of paying farmers to retire surplus crop land from production.

Aiken said he had suggested that Agriculture Department officials ask the CCC funds increase as part of the general farm bill now under debate.

"But, believe it or not, they told me they preferred action later in a separate bill so they would not be accused of playing politics," he said.

Williams said that when the separate funds request is presented later "we can't vote against it then because we already have voted to incur the obligations."

Reformatory Fire Loss $600

About $600 loss was caused by fire at the Men's Reformatory at 2 a.m. Sunday when a stove in a chicken house exploded, Supt. Robert E. Nichols said Sunday.

The chicken houses are located south and west of the main buildings and the fire was not discovered by guards until it had smoldered for some time. About 350 chickens valued at $1 apiece suffocated before the blaze was noticed, Nichols said.

Guards fought the blaze with hand extinguishers until the city fire department arrived, he explained, and kept loss in the concrete block building to about $200 to $250.

JESUS COMES HOME

Stories From The Life Of Jesus

(The twenty-third chapter in The Star's Lenten series.)

By
APRIL OUSLER ARMSTRONG

The whole town of Nazareth was talking about Jesus. Now that He was famous everybody liked to boast that Jesus had been his closest friend—even people who had never bothered to speak to Him.

Naturally, Jesus had many relatives in Nazareth, cousins, uncles and aunts, and even more distant relatives, all of them known in the language of the day as His "brethren." Some of His cousins—James, Jude and Simon—had become His apostles But the others had paid no attention to Jesus until He became famous for His preaching and miracles then they began to be a little jealous. So some of His brethren went to see Mary, His mother, in her little white house in Nazareth.

"Mary, we want to go down to Capernaum to see Jesus. He has been away about a year, and He seems to have forgotten all about us. Will you come with us?"

Mary smiled. He was about His father's business, now, and Mary had no intention of interfering. Still, she would enjoy a chance to see Him again, even from a distance.

With these relatives Mary walked from Nazareth down to the town of Capernaum where Jesus was preaching.

☆ ☆ ☆

In the house where Jesus was staying, crowds were overpowering Sick and well, everyone wanted to see Jesus, touch Him, talk to Him. Mary stood on the fringe of the crowd, watching. But some of her big-shouldered relatives shoved forward until they got through the door of the house right in the sight of Jesus.

"Look!" they cried out. "Your mother and your brethren are waiting for You outside!"

Jesus, looking over their heads, saw Mary waiting beyond. Their eyes met in loving greeting. He knew she had walked a weary journey to see Him, and He longed to comfort her. And she knew that He must still be about God's business. They smiled in perfect, silent understanding.

His eyes still smiling His love for Mary, Jesus spoke to the crowd:

"Who is My mother? And My brethren?"

He flung His arms wide to bless them all.

"Whoever shall do the will of God, He is My brother and My sister and mother!"

Mary smiled, because she understood But His relatives were disgusted, and they hurried away from Jesus in anger.

Back in Nazareth they told every-

(Continued on Page 4.)

YOUR PAPER BOY SPEAKING:

You can help me (and I know you will) with my training as a young businessman. The paper I deliver to your home is bought at wholesale and retailed to you. The profits I make are made after I collect from you every 4 weeks. I certainly appreciate your promptness in paying when I call to collect.

THANKS AGAIN, FOR YOUR PROMPTNESS

STAR CARRIER BOY

New Violence Stirs Boiling Middle East

By THE ASSOCIATED PRESS

North Africa and the Middle East Sunday shook with violence. In scattered parts of the world, rival leaders of East and West reviewed grand strategy which may settle the teeming region's fate.

Britain, putting down disorders in her eastern Mediterranean island bastion of Cyprus, was in hot water with Greece.

The exile of Archbishop Makarios, leader of the union-with-Greece movement on Cyprus, brought angry demonstrations in Athens and a government threat to review relations with Britain.

Greek Troops On Guard

Steel-helmeted Greek troops guarded the British Embassy in Athens against demonstrations such as those of Saturday which injured 80 persons.

Eleven persons were reported killed in the British protectorate of Bahrain in the Persian Gulf. Demonstrators there were dissatisfied with the British adviser to the Sheik of Bahrain.

Israel, beset by hostile Arab neighbors, charged that it had been fired upon from three sides in minor skirmishes—from Egypt to the south, Syria from the north and Jordan from the east.

There was no peace for the French in North Africa. The French said they killed 125 rebels in eastern Algeria. There were sporadic outbreaks elsewhere.

Araby 'New Era'

The Big Three of Araby, determined to oust foreign influence from the Middle East, promised in Cario a communique Sunday which would proclaim a "new era" of Arab cooperation.

Premier Gamal Abdel Nasser of Egypt, King Saud of Saudi Arabia and President Shukri Kuwatly of Syria are expected to try to create a new neutral bloc in the Middle East.

Prime Minister Eden of Britain and Premier Guy Mollet of France met in London to try to undo misunderstandings over Middle East policy. The French have complained Britain and the United States overlook them in Middle East moves. Some British believe U.S. oil royalties pouring into King Saud's treasury bolster his antagonism toward Britain.

Foreign Secretary Selwyn Lloyd of Britain visited Iran and Turkey, two partners of the Baghdad Pact which is the foundation stone of Western defenses in the Middle East. He said in Iran that atomic-knowhow would be extended to the Baghdad Pact powers.

The pact, which also includes Pakistan and Iraq, is an object of attack from the Arab Big Three. They hope to get Iraq, only Arab member in the pact, to withdraw.

The Communists, blamed by the West for most of the ferment in the Middle East, took a bright view of the situation. The newspaper Pravda in Moscow said the trouble in the Middle East is "a glorious and noble struggle."

WASHINGTON (AP) — The Greek charge d'affaires said Sunday night British reports that quantities of arms and ammunition were found at the residence of Archbishop Makarios of Cyprus "must be regarded as a futile attempt to justify an act of violence . . ."

The British have deported the archbishop, Greek Orthodox Leader of a revolt by Greek-speaking Cypriots who seek union with Greece. The British said he was instigator of violence which has cost the lives of 17 British servicemen.

PROTEST ARCHBISHOP BANISHMENT

Rioters at Herakleion, on the Greek island of Crete, heave furniture and files from a window and balcony of the British consulate in protest against the banishment of Archbishop Makarios from Cyprus. Similar demonstrations swept through Athens and Salonika as Greek troops were called out to guard British, U.S. and Turkish embassies. (AP Wirephoto.)

Fatality Rise Brings Sharp PatrolWarning

The recent sharp increase in traffic deaths which recorded 10 deaths in the state during the first week of March, should serve to remind every motorist and pedestrian that freedom from accidents must be a matter of personal interest, Col. C. J. Sanders, Safety Patrol head, said Sunday.

The driver must adjust his speed to fit existing conditions of road surface, visibility and traffic, he said.

The best opportunity for insurance against becoming a statistic, he explained, is obeying traffic signs and signals, taking care in passing and showing consideration for the safety of a fellow traveler.

"On the other hand, the driver who consistently trusts luck, violates one or more of the traffic codes or disregards the rights of others is likely to contribute to the mounting toll of traffic deaths and injuries," he commented.

Col. Sanders pointed out that only 20 of 45 deaths recorded during the first 60 days of 1956 occurred on state highways. Ten were on city streets and 15 on county roads.

"These facts,", he continued "should serve to remind every motorist to be on guard against a false sense of security with the offering of lighter traffic on county roads."

He said it was obvious that travelers on county roads should be especially mindful of safety rules even though they might not be under the watchful eye of enforcement officers, radar units and aerial patrolling in areas not posted with speed signs and other warnings.

Sanders said that 34 additional troopers added since last October will be equipped with radio equipped mobile units as soon as they have completed their six months probationary period and added to the Patrol. This will increase the number of traffic patrolling untis by 30 per cent.

Funeral Here For Isabell Thompson

Mrs. Isabell Thompson of Akron, O., died Sunday morning at Akron. She was the widow of Dr. J. R. Thompson, who practiced dentistry in Lincoln until his death in 1952.

Mrs. Thompson

Funeral services will be held at 11 a.m. Thursday at Hodgman-Splain, Dr. C. Vin White officiating. Burial will be at Lincoln Memorial Park.

Mrs. Thompson was formerly an officer in the Nebraska State Dental Auxiliary.

Surviving are two sons, Dr. Ronald Thompson of Akron; and David of San Diego, Calif.; four brothers, Robert, Ray and Ralph McPherson, all of Lincoln, and Donald of West Point, Neb.; and two sisters, Mrs. R. D. Walker of Avoca, Ia., and Mrs. L. C. Dowell of Atlantic, Ia.

NU Mock Political Convention Opens Wednesday On Campus

University of Nebraska students will indicate their political leanings at the mock presidential nominating convention opening Wednesday night on the campus.

Candidates from both parties will be nominated for the presidency at the non-partisan meeting, modeled after the Republican and Democratic national convention.

The purpose is to acquaint students with the operation of national political conventions and current issues of politics, Charles Gomon of Norfolk, chairman of the executive committee planning the meeting explained.

He said the committee hopes to have a nationally known representative from each party deliver an address during the convention.

Organized houses and independent groups of six or more students have formed state delegations to take part in the meetings. During the last month, their representatives on the platform committee, headed by Dick Fellman of Omaha, and the rules committee, headed by Everett Stevens of Fremnt, have been meeting to lay plans for the convention.

All sessions of the convention will be held at the Coliseum and will be open to the public.

The convention will open at 7 p.m. Wednesday. Reports of the credentials, rules and platform committees will be presented, a permanent chairman will be elected, and nomination speeches will be made.

Reports and nominating speeches will be concluded at the Thursday afternoon session starting at 2:30 p.m. Balloting will start following keynote speeches at 7:30 p.m. Thursday.

Caucus meetings may be held at 2:30 p.m. Friday. Balloting is scheduled from 3 to 6 p.m. If necessary, Saturday morning will be devoted to the conclusion of the balloting.

The convention is being sponsored by the Nebraska University Council on World Affairs and the Student Council with special authorization from the University administration.

Members of the executive committee are Gomon; Beverly Deepe of Carleton; Mick Neff of Lexington, and Edwin Weise of Greenfield, Ia., treasurer. James B. Harrison, instructor in political science, is serving as adviser.

Aspirin Remains One Of Best Arthritis Treatments—Doctor

Aspirin is still one of the best drugs for treating arthritis, according to Dr. Lee Stover of Lincoln.

Aspirin does not hurt the heart, he said, and the only danger is continued use of it might be in "masking" the cause of pain, such as tumor.

The only ill effects aspirin may have, he continued, are that it may make a person's ears "ring," and it may cause an upset stomach. So-called "super aspirin," he said is "only another very expensive way to buy aspirin."

Dr. Stover spoke Sunday at the final program in a series on rehabilitation of the physically handicapped at Morrill Hall on the University of Nebraska campus. Sponsoring the series were the Lancaster County Medical Assn., Division of rehabilitation Services, Physical Therapist Assn., Lincoln Sunday Journal and Star and the Mayor's Committee for the Employment of the Physically Handicapped.

Concerning the use of the hormone cortisone in treating arthritis sufferers, Dr Stover said it does not in itself stop pain, but has a "healing effect" on the connective tissues in and around joints. But it may produce ill effects and a person taking it must be carefully watched.

Arthritis in its early stages, he said, is extremely difficult to detect and it takes time to make a positive diagnosis.

Heat, in the form of hot baths or paraffin hand baths, and general purpose vitamins are also helpful to arthritis sufferers, he said.

Dr. Stover's talk was preceded by a movie concerning rheumatoid arthritis.

George Williams, Homesteader, Dies

George L. Williams, 80, of Rt. 1, died Sunday afternoon at a local hospital.

He had lived in the state all of his life, homesteading on the farm near Lincoln on which he lived.

Surviving are his wife, Carrie; a son, Hartley S., and a brother, Frank, all of Lincoln; and a sister, Mrs. Helen Wiebush of Weissert, Neb.

Lena Schultz Dies; Resident 15 Years

Miss Lena Schultz of 3838 Randolph, died Sunday night at a local hospital. She was 79.

Miss Schultz had lived near Walton all her life until 15 years ago when she moved to Lincoln.

Surviving are two brothers, C. J. Schultz of Walton and ̄. C. Schultz of Lincoln; five isters, Mrs. Emma Faulhaber of Lincoln, Mrs. Alvina Genuchi of Bennet, Mrs. Rose Nolte of Walton, Mrs. Freda Helm of Chicago, and Mrs. Gusta Pim of Denver, Colo.; and a nephew, W. C. Schmoker of Lincoln.

Two Women Hurt In Head-On Crash

Mrs. Lena Driewer, 60, of Hampton and her daughter, Mrs. Virginia Nuss, 21, both of Hampton, Neb., suffered minor injuries in a head-on two-car collision just south of th. air base entrance on Highway 34 Sunday night.

Mrs. Driewer suffered an injured right leg and her daughter received a bump on the head when she hit the windshield after the impact. Neither were hospitalized.

Driver of the car in which the two were passengers was Ernest Driewer, 60, husband of Mrs. Driewer.

The Safety Patrol said the Driewer car was northbound and was in collision with a southbound vehicle driven by Tex Harvey, 18, of Utica, Neb. The Harvey vehicle was forced off the road by the impact.

High Court Takes Up Execution Stay

The Nebraska Supreme Court Saturday took under advisement the petition of Loyd Carroll Grandsinger for a stay of the execution mandate so that he may appeal to the U. S. Supreme Court.

He is scheduled to die on March 30 for the slaying of Trooper Marvin Hansen, of the Safety Patrol in Cherry County in 1954.

The Supreme C t had previously reviewed the case and upheld the death sentence. There was no oral argument on the motion to stay the mandate.

Instrument Damaged

Van Fletcher of 4627 St. Paul reported that a passing car sheared off the neck of a bass viol that was protruding from the rear window of his car. Fletcher's car was parked at Kings Drive In at 66th and Starr at the time.

Jesuit Alumni Hold Ignation Year Services

Jesuit school alumni in Lincoln were charged with the responsibility of seeking out the truth to find freedom in an address by Rev. Henry Casper, S. J., a faculty member of Creighton University in Omaha.

Alumni of Jesuit schools throughout the United States held special celebrations Sunday as part of the world-wide observance of the Ignatian Year, recalling the death 400 years ago of St. Ignatius Loyola, founder of the Jesuit order.

The Mass at St. Mary's Cathedral at 8 a.m. and the breakfast at 9:30 a.m. at the Cornhusker Hotel were attended by 25 Lincoln alumni.

At the breakfast, Rev. Casper compared times during the life of St. Ignatius with those of today. During his period of life, 1493 to 1556, European countries were in a state of upheaval and revolution, recorded in history as the renaissance.

Today's liberalism, said Rev. Casper, blossomed forth from the renaissance. The freedom being sought today, he said, will only be found if mankind becomes a slave to the truth.

There are about 125 Jesuit school alumni in Lincoln and 275 in the Lincoln area, according to Ed Dosek, who was in charge of arrangements for the local celebration.

Car Strippers Busy In Area OverWeekend

Eight Lincolnites complained to police that their cars were stripped of accessories over the weekend.

Mrs. Duane Hunt of 3009 Jackson Drive told police four hubcaps valued at $57 were stolen from their car while it was parked at the Lincoln Country Club.

A tire and wheel was taken from a car owned by Phillip Olson of 720 So. 7th, while the car was parked on 7th between P and Q. Police estimated the loss at $10.

Robert Christiansen, Route 3, told police two hubcaps worth $25 were stolen from his car parked in a lot on 14th between S and T.

Larry Colton of 1035 So. 11th complained that two hubcaps valued at $20 were stolen from his car.

B. R. Seals of 2725 A told police two hubcaps worth $10 were stolen from his car.

Donald Elwell of 2400 A related to police that fender skirts valued at $20 were taken from his car.

John Mutchie of Greenwood told police four hubcaps worth $60 were stolen from his car parked at the Goodyear plant parking lot.

Mrs. Jack Allen of 2230 So. 13th told police her license plates were stolen from her car.

St. Elizabeth Caps 30 Student Nurses

By service, one finds happiness, the Rev. Max DeWitt, assistant chaplain of St. Elizabeth Hospital, told the 30 student nurses who were capped in ceremonies Sunday afternoon.

"There is no reason to become discouraged," he said. One doesn't need great talents or ability, for God uses the most humble tools to accomplish his purposes, Dr. DeWitt said.

Sister M. Martha, director of the St. Elizabeth School of Nursing, presented the caps.

Sisters and alumnae of the hospital were ')stesses at a reception for parents and friends following the exercises.

Safety Group Called To Set Up Foundation

First definite steps to establish the Nebraska Safety Foundation will be taken here by the governor's planning committee Thursday when all those who pledged membership have been called to a meeting. The foundation will be privately financed by starewide organizations and corporations.

The governor is expected to name a nine-member committee to work with the traffic safety foundation. The present committee is expected to be dissolved following organization of the foundation.

It Happened In NEBRASKA---

The first frontier schools conducted for Indian children were missions. But the migratory Indians were seldom near the missions except during corn-growing season. Even then, older children were often kept out of school to frighten blackbirds away from the corn fields.

AS REFRESHING AS these tales of early frontier life is the friendly glass of beer which has come to *belong*—in today's Nebraska. Beer is the refreshing beverage of moderation, so *right* to serve when friends drop in or at family gatherings. Keep it on hand—always!

NEBRASKA DIVISION · U. S. BREWERS FOUNDATION, 710 First Nat'l Bank Bldg., Lincoln, Nebr.

Tall Tales Land Lincolnite In Jail

OMAHA (AP)—A 37-year-old Lincoln man was booked for vagrancy Sunday after police said he had a weakness for telling tales.

Morals squadmen arrested him late Saturday night after a Farnam Street bartender said the man bragged he was a gangster from New York City. The bartender said he also boasted of "bombing" an On.aha construction company three weeks ago.

Morals Squad Sgt. Walt Wilson said, aft.. checking his story, it proved false. The man was booked for vagrancy.

Olson Leaves Hospital

Ervin Olson, 21, of 4634 Bancroft, was discharged from Bryan Memorial Hospital Saturday.

He had suffered critical head and chest injuries as a result of the collapse of a building wall under construction at 710 No. 48th.

Lady Bug Order Gives TV To Mental Hospital

The Royal Military Order of Lady Bugs No. 11 has presented the Lincoln State Hospital with a new television set for patients.

The Order ma..ing the gift consists of the organizations in Omaha, Lincoln, Fremont and Grand Island. Making the presentation was Mrs. Catherine Wilson of Lincoln, former president of the state order.

Eight members from the Lincoln circle attended the presentation and were served refreshments at the hospital.

Phone Jerked Out

A Marshall, Ind., man was jailed on an open charge in connection with jerking a receiver off a telephone at Ellsworth's Tavern, 544 So. 9th, and throwing it into the street, police said.

Injured Woman Home; Police Jail Man In Attacks

Mrs. Florence Farber, 59, Sunday was released from St. Elizabeth's Hospital, where she was treated for bruises she received when she was attacked downtown Saturday by a man.

Police reported a 43-year-old Lincoln man had been jailed on an open charge in connection with the injury of Mrs. Farber and three other persons.

Also attacked were 12-year-old Judy Karof of 2028 M, who was struck in the left eye and 10-year-old Ronald Slone of 2766 E, who was hit in the face and knocked into a brick wall, injuring his head. The assaults on the youngsters occurred at 22nd and O.

Mrs. S. E. Cades of 2023 O was also attacked near 23rd and O when she was struck in the stomach and on the hand by a man.

FRATERNAL CALENDAR

Monday

Lincoln Aerie 147, FOE, 210 No. 10th, 8 p.m.

BPO Does, Elks Club rooms, 8 p.m.

Vesper Rebekah Lodge 375, 6519 Havelock, 8 p.m.

American Legion, Lincoln Hotel, 8 p.m.

LA to BRT 456, American Forward Hall, 17th & D, 7:30 p.m.

North Star Lodge 227, AF & AM, posting and instruction, 7:30 p.m.

Mount Moriah Commandery 4, KT, drill team rehearsal, 7:30 p.m.

Daughters of the Nile, sewing, 4848 Sumner, 10:30 a.m.

B of LF & E, past presidents, with Mrs. Walter Vilott, 6 p.m.

County Young Demos To Elect Wednesday

The Lancaster County Young Democrats will meet Wednesday at 7:30 p.m. at the YMCA for election of officers.

The newly reorganized group will also discuss formation of membership, program and fund raising committees.

Geneva Woman Hurt In Accident

Mrs. Joe Ulig, 50, of Geneva, Neb., suffered a badly sprained ankle in a two-car collision just west of the Air Base road on Highway 6.

She was treated at Lincoln General Hospital and was later released.

Mrs. Ulig was a passenger in a car driven by John Edgecombe, 32, of Geneva that was westbound. The car was in collision with a car driven by George Saunder Jr., 20, LAFB, who was attempting to make a U-turn, a State trooper said.

Mrs. Homemaker—

Does old-fashioned household drudgery keep you feeling

"Dog Tired"?

Then, now is the time to start making your plans to—

LIVE BETTER . . . *Electrically*

There's no real reason, Mrs. Homemaker, why old-fashioned household drudgery should take all the zest out of living for you! Not when there's a host of wonderful, labor-saving, automatic electric home appliances ready to bring you new freedom from work and worry, new hours of leisure to spend as you please!

Today, as never before, the modern Homemaker can choose her electric appliances from a wide variety of models designed to fit her particular needs and budget. Low down-payments and easy monthly terms, combined with the low cost of electricity for home use, puts modern, care-free electrical living within the reach of every family!

For tomorrow's better living today, visit your favorite electric appliance dealer's store. He will gladly help you choose the automatic electric appliance, or appliances, you need to banish household drudgery from *your* home. You owe it to yourself, and your family, to start today to—LIVE BETTER . . . *Electrically!*

In Nebraska—
LOW-COST ELECTRICITY
is Today's Biggest Bargain in Better Living!

DON'T FORGET THAT . . .

ADEQUATE WIRING — THE KEY TO THE MODERN HOME — SERVES AND SAVES

Overloaded home wiring plagues 9 out of 10 American homes. Make sure your home wiring is up to date. Ask your electrical contractor about modern, Adequate Wiring today.

CONSUMERS PUBLIC POWER DISTRICT

Look to Low-Cost Electricity for Tomorrow's Better Living -- Today!

MONEY QUICKLY . . . even if you want only a few dollars

Whether or not you have ever used our type of loan service before, you'll be agreeably surprised how easily and conveniently everything can be arranged.

LOANS UP TO $1000

G.A.C FINANCE CORPORATION

FORMERLY CAPITAL CREDIT COMPANY

1400 "O" STREET • TELEPHONE 2-1221

End clogged-up nose sleep better tonight

Thousands find this method keeps nose clear all night long

Dry or dusty air, "smog," a head cold, overheated room, allergy . . . all can cause night nose clogging, spoiling your sleep and forcing you into harmful mouth breathing*.

Thousands have found that Mentholatum quickly ends this annoying problem. Just apply Mentholatum in each nostril at bedtime. Instantly your nose feels clearer and, during the night, Mentholatum's soothing action relieves that dry, stuffy feeling. Congestion eases and you breathe normally through your nose.

***Why Mouth Breathing is Harmful**

When a clogged nose forces you to breathe through your mouth, you send chilled dry air, laden with dust and germs, directly into your lungs. This and snoring, of course, go hand in hand. Mentholatum in the nose at night ends harmful mouth breathin

CAR-TRUCK LUBRICATION

. . . lubrication is the lifeline of your car or truck

Correct lubrication is the most important service needed to keep your car or truck running smoothly. Without it, accumulated dirt and sludge are at work on the vital parts doing their damage regardless of the number of miles you drive.

Check your car or truck, see if it doesnt need this important service. Then bring it in, let our mechanics give it a thorough lubrication (chassis — wheels — transmission —diferential). We are completely equipped to serve you.

Our Work Is Guaranteed

DU TEAU CHEVROLET

28 Years

Car Bldg. 18th & O — 2-5571 — Truck Bldg. P & 18th

GOP, Democrats Set Separate 'Small Donor' Fund Campaigns

WASHINGTON (AP) — Unable to agree on a bipartisan drive, the Republican and Democrati national committees Sunday announced separate campaigns for small contributions.

The GOP said it is putting on a nationwide basis a "Thank You, Mr. President" doorbell ringing drive for small donations. This campaign, given a tryout in five states, has one million new contributors as its goal.

The Democrats announced a direct appeal for similar contributions from rank and file party members by use of television spot announcements. A pilot run is starting Monday over television in Des Moines, Ia., and in Dayton, Ohio.

Couldn't Get Together

The two major parties failed to get together several weeks ago on a proposed bipartisan drive for contributions up to $5, in which the Advertising Council's public service machinery would have been used. Party Chairmen Leonard Hall and Paul Butler, accused each other of killing the plan.

GOP Chairman Hall made no reference to the dropping of the council plan in his announcement Sunday, but Butler did. The Democratic chairman repeated that "since the Republicans have raised five million dollars from large contributors," they refused to take part in the council arrangement.

The GOP plan was first tried in Maryland and is now under test in Montana, Nevada, Iowa, and Washington. An army of women volunteers will conduct door-to-door solicitation, primarily among women voters, in extending the drive to 26 other states and the District of Columbia.

Can Add Note

Each contributor receives a post card addressed to President Eisenhower bearing a "thank you" note to which the donor may add a message of her own before signing the card.

Hall said women will want to express their thanks to the President for his leadership and record.

Funds raised by the women in each state will be shared on a 50-50 basis between the states and the national, House and Senate campaign committees. Mrs. Julie Kirlin is campaign director.

Butler's announcement said:

"We are going to use every means available to raise our campaign funds from small contributions. We would rather receive 25 cents from someone with no motive except to promote the welfare and security of all of our people than to receive $2,500 from someone looking for influence or special privilege."

Elmer Everett, 84, Dies; Rites In Colo.

Elmer Everett of Lincoln died early Sunday at a local hospital. He was 84.

Funeral services will be held at 2 p.m. Wednesday at the Congregational Church at Siebert, Colo. Burial will be at Siebert.

Mr. Everett was born in Lyons, Neb., and was a retired carpenter and custodian.

Surviving are three sons, Elmer M. of Lincoln, Donald E. of Waukegan, Ill., and Charles E. of Rockford, Ill.; five grandchildren and one great-grandchild.

Mattress, Man Gone

A fire caused by smoking in bed, according to Lincoln fire department officials, destroyed a mattress in a rooming house at 913 O early Sunday morning.

Police said the occupant could not be found. Firemen doused the fire.

Hadassah Presents Annual Variety Show

Shown above are members of the cast of "So This Is College" by Mr. and Mrs. Joel Markell, the annual variety show presented by the Lincoln chapter of Hadassah, national Jewish Women's philanthopic organization. Cast members are (seated, left to right) Leo Hill, Harold Rance, Mrs. Hilliard Pivnick, (standing) Mrs. Robert Chandler and Marshall Kushner. The two-act musical comedy was presented at Tifereth Israel Synagogue Sunday evening to raise funds for Hadassah's medical program of research and rehabilitation. Mrs. Jane Goldberg, Hadassah president, introduced the show. (Star Photo.)

Burglars Enter Cafe, Take Cash, Merchandise

Burglars smashed a window on the back door of Mickey's Cafe at 1725 O, and stole more than $33 worth of cash and merchandise.

Police reported 10 cartons of cigarettes and $1.50 worth of candy bars were taken in addition to the cash from a cash register and an ice cream container.

A possible burglary may have occurred at the Fred Arnold Printing Company at 1619 O. Police said a couple of men found the rear door of the building open and called headquarters but police found nothing missing.

No Need To Defend Contemporary Painting, NU Art Chairman Says

It is no longer necessary to defend contemporary painting, Peter Worth, chairman of the University of Nebraska department of art, said Sunday.

Worth spoke on "Willful Simplicity in Contemporary Painting" at a gallery talk in connection with the annual art exhibit of the Nebraska Art Association.

"The assumption is made that modern artists do simple lines because they cannot do anything else," Worth said. This is not true, he said, because they paint what they feel.

"Contemporary painting calls a reluctant admiration from the spectator," Worth said.

Comparing the work of Peter Rubens, an early 17th century Flemish painter, with contemporary artists, Worth said that Rubens' paintings are "borne aloft" by their subjects.

Rubens presented a group of images which were reliably able to set off a chain of reactions that were understandable, Worth said.

The wide audience that historical painting has is caused by the use of imagery impressive to the spectator, he said. He called attention to "The Triumph of the Eucharist" by Rubens as a good example of imagery.

"Modern painters do not use images automatically causing excitement," Worth said. "The gulf between aesthetic and non-aesthetic painting is shown more in contemporary painting than in any other period," he said.

In Rubens' works the world "is interlocked with the aesthetic," Worth said.

Two NU Senior Moot Court Teams Go To Supreme Court; Others Listed

Moot Court competition will be at peak this week for University of Nebraska College of Law students.

The two senior teams which have survived three years of eliminating rounds of appellate argument will present their final arguments before Nebraska Supreme Court justices Friday night.

Finalists are Joseph R. Brown and Frank E. Piccolo, Jr., both of Lincoln, appellants, and Robert D. Baumfalk and Marvin L. Holscher, both of Lincoln, appellees. They will present their arguments at 7:30 p.m. in the Nebraska Supreme Court chamber.

The case concerns the validity of a parent's attempt during his lifetime to cancel at his death his daughter's obligation on a promissory note payable to him.

The winning team will be selected on the basis of its argumentative abilities rather than on the merits of the case itself.

Quarter-final rounds will be held for six teams of second year law students on Monday and Tuesday. A seventh team drew a bye and will meet one of the winners in next fall's semi-final competition. Lincoln attorneys will serve as judges of these cases to be heard in the Law College court room.

Donn C. Raymond and Jerome R. Barton, both of Gering, appellants, will meet Gene Spence and Floyd Sterns, both of Lincoln, appellees, at 2 p.m. Monday.

Norman Vietzer of Omaha, appellant, will face Marshall Becker and Norman Krivosha, both of Omaha, appellees, at 7:30 p.m. Monday.

Willard D. Lorensen and Domenico Caporale, both of Lincoln, appellants, will meet James Knapp of Lincoln and Bruce Barton of Ft. Logan, Colo., appellees, at 2 p.m. Tuesday.

James Phillips and William Ross, both of Lincoln, are the team drawing the bye.

The practice round for freshmen will open Thursday and continue through March 24. Senior law students will serve as judges for the cases to be heard in the Law College court room. All freshmen will be eligible to enter the first elimination rounds next fall.

Competing teams are:

Larry Shafer, Aurora, and Jerry Snyder, Fairbury, vs. Joe Carter, Lincoln, and Jerry Petsche, Hartington.

Phillip Sorensen and Richard Walentine, both of Lincoln, vs. Charles Jensen, Pawnee City, and Harry Stevens Jr., Fremont.

Simon Galter and Samuel Simpson III, both of Lincoln, vs. Dale Cullen, Wahoo and Joe Noble, Omaha.

Robert Coy, Medford, Ore., and John Addison, Wayne, vs. John McElhaney, Lincoln, and Donald Larson, Decatur.

Richard Newell, Pender, and Frank Barrett, Greeley, vs. Donald Marti and Dwain Jones, both of Lincoln.

Duane Nelson, Minden and Earl Hascall, Kearney, vs. Bryce Whitla, Lincoln and LeRoy Weber, Omaha.

John Hicks, Seward, and Robert Jones, Omaha, vs. Joe Baldwin and Robert Bachler, both of Omaha.

John D. Prien, Ord, and Ronald Zook, Hastings, vs. Kenneth Hatcliff, Carleton, and Charles Luellman, Bloomfield.

John Cummins Jr., Lincoln, and William Dill, Alexandria, vs. Orville Glass, Beatrice and Thom Snyder, Omaha.

[illegible], Dakota City, and Robert Paulick, Grand Island, vs. Phillip Robinson Jr., [illegible], and Robert Hill, Colorado Springs, Colo.

Gene Stevens, Omaha, and Daniel Stewart, Waterbury, vs. John Nelson, Sioux Falls, S.D., David Keene, Lincoln, and David Lindquist, Lemmon, S.D.

Vic To Open Plumbers Meet With Address

Gov. Victor Anderson will speak Monday at the opening-day luncheon at the annual convention of the Nebraska Plumbing and Heating Contractors Assn. in Lincoln.

Mayor Clark Jeary will give Lincoln's official welcome to the conventioneers at the opening session. Topics to be discussed at the two-day meeting include public relations, research, trade promotion, apprenticeship training, accounting, store management, advertising and merchandising, sales training and inventory control.

The association's women's auxiliary will hold its convention at the same time.

Robert Hastings, Nebraska FHA director, will discuss "Taking Advantage of National Home Improvement Year," at the Monday session. Other first-day speakers include E. F. Gwynne Vaughn of Omaha, Homer E. Robertson of Washington, D.C., John McDonald of Dubuque, Ia., and Kenneth H. Clark of Des Moines, Ia.

William A. Landers of Oklahoma City, vice president of the National Association of Plumbing Contractors, will give a progress report on the association's public relations program Tuesday morning.

Also on the Tuesday program are E. J. Bell of Grand Island, who will discuss activities of the Nebraska Inter-Industry Farm Electric Utilization Council and T. A. Filipi, director of the Nebraska Division of Sanitation, who will talk on "What a Health department Expects of the Plumbing Contractor."

The association's annual banquet will be Tuesday at 7 p.m. W. L. Gunnarson of North Platte is president of the state association and Mrs. E. J. Bell of Grand Island is auxiliary president.

WILBERT

"It has to be in here somewhere!"

Daisy R. Sanford Services Private

Private funeral services for Mrs. Daisy Reese Sanford, of 1106 So. 20th, will be held at 2 p.m. Monday at the Rudge Memorial Chapel at Wyuka Cemetery, Dr. C. Vin White officiating.

Mrs. Sanford, who had lived in Lincoln since 1906, died Saturday at the age of 89.

Mrs. Sanford was born at Osceola, Ia., and moved to Wahoo in the early 1870s. She was the daughter of Manoah B. Reese, who was the first dean of the University of Nebraska College of Law and had also served as a chief justice of the Nebraska Supreme Court.

She was a member of First Presbyterian Church.

Surviving are four daughters, Mrs. Dorothy S. DuTeau of Lincoln, Mrs. Josephine S. Lloyd of Phoenix, Ariz., Mrs. Frances E. Mott of Wichita, Kan., and Mrs. Genevieve Porter of Omaha; nine grandchildren and 16 great-grandchildren.

Pallbearers will be Ellsworth DuTeau, Don Price, Walter Wilson, eKith Walker, Ed DuTeau and Irl Stebbins.

Here In Lincoln

Talk On Civil Defense— Austin S. Bacon, deputy state director of Civil Defense, will speak on "Be Prepared" at the Hiram Club meeting Wednesday.

Roper & Sons Mortuary.—Adv.

School Board To Meet—A regular meeting of the Board of Education will be held at 8:30 Tuesday morning at the Public Schools Administration building.

Hodgman-Splain Mortuary.—Adv.

Pozzatti Work Exhibited— Rudy Pozzatti of the University of Nebraska art department is represented in the University of Illinois second biennial art exhibition, "Fifty Contemporary Printmakers," with two engravings and two color woodcuts.

Roberts Mortuary.—Adv.

Special Meeting —The Lincoln chapter of the National Association of Retired Civil Employees will hold a meeting at 2 p.m. March 18 at the YMCA. William G. Ellis is president of the group and Harry A. Stearns, secretary-treasurer.

Wadlow's Mortuary.—Adv.

Cavett In Yale Play—Richard A. Cavett, son of Alva B. Cavett of 1825 So 23rd, is appearing in the Yale University Dramatic Association's winter production, "The Scarecrow". Cavett, a sophomore at Yale, is a graduate of Lincoln High School. He has played in summer stock and appeared on network television as a magician.

Hinman Bros. Phone 2-4275 for Roofing, Siding and Paint.—Adv.

Main Feature Clock

Lincoln: "The Last Hunt," 1:15, 3:15, 5:20, 7:20, 9:25.

Stuart: "The Man Who Never Was," 1:10, 3:15, 5:20, 7:25, 9:30.

Nebraska: "Captain Lightfoot," 1:00, 4:28, 7:56. "To Catch a Thief," 2:43, 6:11, 9:39.

Varsity: "The Man With the Golden Arm," 1:00, 3:05, 5:10, 7:22, 9:34.

State: "Shack Out On 101," 2:31, 4:56, 7:39, 10:22. "Paris Follies of 1956," 1:00, 3:43, 6:26, 9:09.

Capitol: "The Violet Men," 1:12, 4:42, 8:12. "River Of No Return," 2:55, 6:26, 9:56.

Joyo: "All That Heaven Allows," 7:30, 9:30.

STATE NOW
Shack out on 101
TERRY MOORE · FRANK LOVEJOY
2ND BLUSHING HIT
PARIS FOLLIES of 1956

Everyone is talking about the great CONTROVERSIAL
"The Game of Love"
Colette's ORIGINAL UNCENSORED Masterpiece
"This intimate picture recreates the mercurial moods of a boy sixteen and a girl fifteen who become increasingly aware that their childhood affection has matured into adult love."
STARTS WEDNESDAY
STATE

Nebraska
STARTS TODAY
Open 12:45
50c to 6 Then 65c Child 20c
GRACE KELLY
Academy Award Winner
—Also— Selected The Best Dressed Woman of The Year!
SUSPENSE... as only Hitchcock can make it!
Paramount presents CARY GRANT and GRACE KELLY in
ALFRED HITCHCOCK'S TO CATCH A THIEF
Color by TECHNICOLOR
with JESSIE ROYCE LANDIS · JOHN WILLIAMS
Feat. 2:43 6:11 9:39
COMPANION FEATURE!
A Phenomenally Beautiful Love Story!
ROCK HUDSON · BARBARA RUSH · JEFF MORROW
CAPTAIN LIGHTFOOT
Feat.: 1:00-4:28-7:56

Today STUART
HURRY... LAST 2 DAYS
THE MAN WHO NEVER WAS
CLIFTON WEBB · GLORIA GRAHAME
CINEMASCOPE
Starts Wednesday
LANA TURNER
Diane
ROMANCE and INTRIGUE!
Pedro ARMENDARIZ · Roger MOORE · Marisa PAVAN
CinemaScope color

CAPITOL
-2-
Hits in Cinemascope
Marilyn MONROE · Robert MITCHUM
RIVER OF NO RETURN
Plus
Glenn FORD in "The VIOLENT MEN"
Open 12:45—25c till 6—Kids 10c

JOYO: Sun.—Mon.—Tues.—Wed.
ADMISSION 50c
THE Magnificent Stars of "MAGNIFICENT OBSESSION" Reunited!
JANE WYMAN · ROCK HUDSON
All that Heaven Allows
TECHNICOLOR
with AGNES MOOREHEAD · CONRAD NAGEL · A UNIVERSAL-INTERNATIONAL PICTURE
Added enjoyment in CINEMASCOPE
The NAT "KING" COLE MUSICAL STORY

"ONE OF THE YEAR'S BEST! A powerful story... Frank Sinatra is unforgettable!" —Time Magazine
"A SHATTERING DRAMA... Sinatra gives the best performance of his career. Make way for more Academy Awards!" —Newsweek
"A STRIKINGLY GOOD MOVIE with a performance by Frank Sinatra that will be hard to beat when ACADEMY AWARD time comes around!" —New York Herald Tribune
FRANK SINATRA · ELEANOR PARKER · KIM NOVAK
THE MAN WITH THE GOLDEN ARM
A film by Otto Preminger
VARSITY Theatre
STARTS TODAY
NOTE: Due to the theme of "THE MAN WITH THE GOLDEN ARM" no children tickets will be sold.
ADULTS 50c Till 2 p.m. — 75c 2-6
90c after 6 p.m.
with Arnold Stang, Darren McGavin, Robert Strauss, John Conte. Screenplay by Walter Newman & Lewis Meltzer. From the novel by Nelson Algren. Music by Elmer Bernstein. Produced & Directed by Otto Preminger. A United Artists Release

Open 12:45
Starting TOMORROW!
65c Til 6!
"HILARIOUS!" —N. Y. JOURNAL-AMERICAN
"...the funniest...!" —LIFE MAGAZINE
"Picture of the month!" —AMERICAN MAGAZINE
PARAMOUNT PRESENTS DANNY KAYE in THE COURT JESTER
co-starring GLYNIS JOHNS · BASIL RATHBONE · ANGELA LANSBURY · CECIL PARKER
Words and Music by Sylvia Fine and Sammy Cahn
Written, Produced and Directed by NORMAN PANAMA and MELVIN FRANK
Color by TECHNICOLOR
VISTAVISION
LAST DAY
ROBERT TAYLOR · STEWART GRAINGER IN "THE LAST HUNT" Cinemascope & Color
LINCOLN

Best combination for walking comfort!
amazing new MICROLITE SOLES
& famous non-slip CAT'S PAW HEELS
Put your feet on Easy Street with Cat's Paw's "miracle of lightness!" Microlite soles weigh less but wear longer ... they're waterproof, non-marking, too. Ask for new Microlite half and full soles by name ... best buy for all the family's shoes!
For "nine lives" of cushion-comfort, long wear and sure-footed safety, there's nothing like Cat's Paw non-slip rubber heels. Original twin-grippers stop slipping double-fast! So, for all the family's shoes, replace run-down heels with Cat's Paw heels ... the top-quality rubber heels with "nine lives!"
Lighter than leather! Lighter than rubber!
Cat's Paw Rubber Co., Baltimore, Md.
microlite
NOW! at your favorite Shoe Repairer's AND ON NEW SHOES, TOO!

Increased Highway Costs

State Engineer Ress tells Nebraskans that the cost of an interstate highway across Nebraska is an approximate $160 million—nearly $54 million more than was estimated two years ago.

The increase can be explained easily enough by the fact that in 1954 the construction standards now regarded by Uncle Sam as not only desirable but to all practical purposes a "must," were not taken into consideration then. In the long pull, we assume, there will be a real economy in the building of better roads in the beginning. When and if the interstate highway system materializes, traffic burdens will be infinitely greater than they are today, heavy as they now are.

The trend is toward heavier truck loads and larger trucks. It is the incessant pounding to which the highways will be subjected—the pounding both by trucks and by passenger cars—that will justify the extraordinary outlay required for initial construction.

For a better understanding of the contemplated interstate highway system, it need only to be recalled that since 1917, Nebraska has spent slightly more than $350 million in the development of the federal-state highway system. Here is one highway of the latest and most modern construction which, when completed, will cost $160 million, or an approximate half of all the funds spent over a period of nearly 40 years. America, the beautiful, in truth and in fact is becoming constantly more impressive. There is no miracle today too great.

Praise, Not Criticism

A little disturbed over reports that raw sewage was entering Oak Creek Park lake by way of the creek to the north, we took time to pay a short visit to the area.

The visit was well worthwhile, not because of the raw sewage we failed to find, but because we saw what can be done with a minimum of expense. Remembering Oak Creek lake area of several years ago, we were quite pleasantly surprised to see the development that has taken place there.

A real park entrance has been provided between the so-called boat lake to the east and the fishing lake to the west. Planned drives are marked out and small trees dot the area. Even a little fenced-in playground area for the children has been provided.

The area is still no outdoor man's dream but it is a vast improvement over what was there in the past. The entrance area is actually very attractive, although the remainder of the park still leaves much to be desired. The important thing is that a start on the park and lakes has been made. If the improvement program is carried out all the way around the two lakes, Lincoln will have a recreation area it can be proud of.

Nowhere around the lake could be found any particularly unhealthy conditions such as raw sewage or garbage. A good house cleaning job could be done around the banks to remove old cans and bottles, tires, stones and other debris but nothing of an unsanitary nature was found.

A look at Oak Creek, from which water is being pumped into the lake, showed nothing but a very average stream with no signs whatsoever of pollution. A check with officials of Sanitary District 1 showed that to the knowledge of that body, no raw sewage is being dumped into Oak Creek, including the waste from the Air Base which is taken by a sewer into the disposal plant at Twenty-second and Theresa.

Rather than criticism for conditions at Oak Creek Park, the city's park department and the Women's Division of the Chamber of Commerce should be commended for the progress they have made there and encouraged to follow through with a complete program. It has that kind of enthusiasm, not the knocks, which build a better city in which to live.

Not only is the park being improved but, as has frequently been the case in the past, it is being accomplished with little cost to the taxpayers. A substantial part of the cash outlay for the program has been contributed by the Women's Division and most of the labor has been supplied through regular park department forces. It looks from here like Oak Creek park has been a pretty good bargain for the taxpayers.

Food For Security

By and large the national lawmakers who boom new product research to console a declining agriculture are indulging in a generality that reminds the thoughtful that research has been going on for years with results, but never the kind of results that prevents an occasional surplus of raw food materials.

One only need to glance down the shelves of a modern food store to note the multitude of processed items that did not exist 25 years ago. Better methods are giving fresh fruit and vegetables now the year around. It is the same with frozen products. Wheat and corn appear in an infinite variety of breakfast foods. All of that is the product of research. Yet they say we have a mounting surplus.

But despite that there now and then comes a specific suggestion that awakens hope. One such called for a revision of the nation's estimate of what constitutes a normal food reserve. A constantly increasing population means that the ever-normal granary of 25 years ago is no longer normal. Perhaps a good portion of that which today is considered surplus actually should be designated as prudent reserve.

Somewhat in that line of thinking a Minnesota farm journal recently asked the nation how practical were its civilian defense plans which do not provide packaged food reserves for people—at least those people living in the 70 principal target areas—some 68 million of them. The farm journal commented that most of the people might be able to survive a bombing through civil defense measures but they couldn't last long after that because they would have nothing to eat.

That problem would be solved, it pointed out if present reserve foods be diverted into survival packages, preserved by methods developed during World War II.

Far fetched? None of us can say that for sure. But this much is certain. It would be a good security measure and a form of surplus conversion that is not a generality.

Of Men And Things

By J. E. LAWRENCE

It took the vote of the presiding officer of the United States Senate, Vice President Nixon, to break a deadlock in relation to legislation to establish the pattern of the 1956 farm program. When noses had been counted, the ballot to substitute Benson's flexible support plan for wheat instead of a support program based on 90 per cent of parity was knotted—45 to 45. There is where the vice president came in to save the day.

★

Apparently the battle is over for the time being. It was not drawn strictly along party lines. In the case of corn supports, 13 Democrats joined with Republicans in giving President Eisenhower a victory. Six Republicans voted with the Democrats in support of 90 per cent of parity. Yet, in these midwestern states particularly, the farm program promises issue to be the chief issue of a Presidential campaign. Just to keep history straight, we checked back on the files to find out what President Eisenhower told the American people in the fall campaign of 1952. His farm pledge appeared in the issue of Sept. 7, 1952. Don Whitehead's story for Associated Press papers carried this reference to the Eisenhower pledge as it appeared on page one, column four of the Sunday Journal and Star.

It's History Now

"Eisenhower proposed that parity be raised from the present 90 per cent to 100 per cent. He also advocated that price supports be extended to oats, barley, rye, and soybeans."

★

In slightly more detail, Facts On File, the Weekly World News Digest, for 1952, carried this report of the Kasson, Minn., political gathering at which Mr. Eisenhower and Mr. Stevenson both spoke: "Gen. Dwight D. Eisenhower, the GOP nominee, said the 'farmers fair, full share of the national income' should be 'not merely 90 per cent of parity (guaranteed under current farm price support laws), but full parity' . . . Eisenhower later told newsmen in Rochester, Minn., that he aimed at full parity but was not urging a fixed law to insure it."

★

Anyone, even a president, we assume, has a right to change his mind. Obviously, from the foregoing, since taking over the duties of chief executive Mr. Eisenhower has undergone a complete reversal in his thinking about the American farm family. After the first round in Washington near the close of the week, the news columns contained this reference to the President's reaction to the vote in the Senate: "President Eisenhower was described by Morrie Snyder, White House press aide, as 'delighted' by the Senate's 54 to 41 vote, substituting the Benson plan of flexible price supports for the rigid program of supports on the basis of 90 per cent of parity." Mr. Eisenhower, the secretary of agriculture, and the President's supporters can claim that when the pledge was given in 1952 no one saw the disturbing surpluses that had developed. But painfully clear is the fact that a broken pledge is at the bottom of the developing agricultural crisis in which thousands of farmers and their families find themselves caught cruelly in the price squeeze resulting from the continued steady drop of the prices of those commodities which the farmer has to sell, while the things he must buy were advancing steadily in cost, and in some instances continue to advance.

Change Of Mind

★

It's a little bit difficult to reconcile the description of the President's reaction to Senate action last Thursday night with the campaign pledge given while he was courting votes in the midwest in September of 1952.

Continued GI Bill

A national conference of educators has urged Congress to extend the educational benefits provided in the G.I. Bill of Rights during the Korean fighting.

The recommendation would include all honorably discharged service men who went on active duty after January 1, 1955.

Viewed in the light of national need and the great good that is manifest as the result of past experience in federal aid to ex-servicemen the case for continuing education-privileges is indeed strong.

Most of the consideration of the nation's need for more professionally trained men of late has centered around the principle of substantial federal grants to the schools themselves to provide more teaching, expanded facilities and better equipment. Undeniably such things are needed. But so are students, a lot of them. GI education has returned to the nation thousands of such well-trained young men only a portion of whom would be in a position to serve the national need if financing of their education had been up to them.

THE LINCOLN STAR

Entered at the Postoffice in Lincoln, Nebraska, as second-class mail, for transmission through the mails. Published each weekday morning by the Journal-Star Printing Co., of Lincoln, Nebraska.

WALTER W. WHITE, PUBLISHER

JAMES E. LAWRENCE, EDITOR

FRANK D. THROOP, PUBLISHER, 1930-1943

MEMBER OF THE ASSOCIATED PRESS

The Associated Press is exclusively entitled to use for republication of all local news in this newspaper and to all news dispatches not otherwise credited to it. All rights of republication of special dispatches are also reserved.

MAIL SUBSCRIPTION RATES

In Nebraska (except Lancaster Co.) and Northern Kansas

	Sunday	Daily	Both
Per Year	$5.00	$7.00	$11.00
Six Months	2.75	3.75	5.75
	9 wk. 1.00	6½ wk. 1.00	8½ wk. 2.00

In Lancaster County other than to Lincoln address.

	Sunday	Daily	Both
Per Year	$5.20	$10.40	$15.60
Six Months	2.60	5.20	7.80
	10 wk. 1.00	5 wk. 1.00	5 wk. 1.50

By Mail on Lincoln RFD outside City Carrier boy delivery area.

	Sunday	Daily	Both
Six Months	$3.58	$7.80	$11.38
Three Months	1.79	3.90	5.69

7 wk. 1.00 20 copies 1.00

To other states and Canada, Sunday 15c a week; daily, 30c a week; daily with Sunday, 45c week.

BY CARRIER IN LINCOLN

(or to Vacation Address)

Daily 30c a week; Sunday 13¾c a week (4 Sundays 55c)

PHONE—ALL DEPARTMENTS—2-1234

DREW PEARSON

Demos Have Heart Case To Match Ike

WASHINGTON—The Democrats aren't advertising it, but they are nursing a health problem just as bad, if not worse, than that of President Eisenhower — namely, that of their Senate leader, Lyndon Johnson of Texas.

Since Congress reconvened, Johnson's absentee record has been worse than Eisenhower's. Both men, of course, suffered coronaries but Johnson is about 20 years younger than Eisenhower.

Senator Johnson returned for the opening of Congress around January 1, then left a few days afterward for Florida and Cuba for about 10 days, during which the preliminary natural gas debate droned on.

Then he flew back to Washington for the climax of the natural gas debate but left immediately thereafter for Texas; flying, incidentally, in a Brown and Root private airplane. George Brown, of this firm, was one of the most effective lobbyists for the natural gas bill and has also been a heavy contributor to Johnson's campaign fund.

Johnson rested approximately a week in Texas. Then when he found that Senators Hennings (D-Mo) and Gore (D-Tenn) were likely to put across a penetrating probe of the gas lobby he flew back to Washington.

After about 10 days in Washington, during which he broadened and diluted the three-man Gore investigating committee, Lyndon flew back to Texas for another week's rest.

Thus, since Congress reconvened, the Democratic Senate leader has taken three separate vacations away from Washington. Eisenhower in approximately the same period, took 10 days off in Thomasville, Ga., and a similar amount of time in Key West. Eisenhower, incidentally, has been given orders by his doctors to take 10 days off approximately every month.

Note—In the past three years, Sen. Johnson has not called one caucus of Senate Democrats. Though he's head of the party which advocates democracy, he appears to be afraid to put his leadership to the test of democracy.

☆ ☆ ☆

LYNDON'S "CLEAN" SUBSTITUTE

By long-distance telephone and by using the office of the Democratic Policy Committee in the Senate, Sen. Lyndon Johnson has been bringing all kinds of pressure to sidetrack the "clean elections" bill introduced by Sen. Hennings of Missouri and substitute for it his own hastily conceived elections bill, put together by him and Sen. Knowland (R-Calif) after public opinion got hot under the collar against the oil-gas lobby.

Johnson's persuasive sweet talk has been so effective that more than 40 senators have lined up behind his bill. Several, however, have refused, among them, Sens. Margaret Chase Smith (R-Me), Paul Douglas (D-Ill), McNamara (D-Mich), and Neuberger (D-Ore).

"Your bill is truly the whole loaf," Mrs. Smith told Sen. Hennings, "because it requires contributions to primary elections to be adequately reported."

What Sen. Johnson obviously is trying to avoid is the necessity of chalking up for public inspection contributions to primary campaigns. In Texas, for instance, he spent well over a hundred thousand dollars in one of his primaries. In the final election he spent practically nothing. His new, hastily written election bill exempts primary contributions, applies only to final elections.

(Copyright 1956 by Bell Syndicate, Inc.)

MARQUIS CHILDS

American Mid-East Policy Questioned

WASHINGTON — American policy, or lack of it, in the Middle East is rapidly approaching a stage of crisis. To try to stop the current drift which may not end short of war, the American approach to the bitter Arab-Israel dispute is being re-examined with the hope that a new and positive line can be taken.

The situation developing today bears some resemblance to events leading to the sudden necessity for the United States to assume responsibility for Greece and Turkey, which formerly had been part of Great Britain's task of order-keeping.

The British confronted the Truman administration with the fact that dwindling British resources made it no longer possible to carry the burden in the area and President Truman responded with the Truman Doctrine, pitting American strength against Communist aggression.

While this stage has not been reached in the Arab countries, London is bringing increasing pressure on Washington to get this country into the Baghdad Pact as an active partner and not merely as a helpful friend on the sidelines.

An appeal to that effect came from London recently. Officials here replied with the same answer that had been given before—that in the Washington view the objectives of the West will best be served if the United States continues to be a friendly observer ready to give assistance when needed.

But there is another parallel with recent history that is even more disturbing. The lack of a clear-cut policy on South Korea contributed to the crisis which confronted this country when the North Korean Communists attacked in force. Within a few days, the United States was carrying most of the load of a war that eventually cost 33,629 American dead and 103,284 wounded.

The West—Britain, France and the United States—has reaffirmed the tri-partite declaration of 1950, guaranteeing the borders of Egypt and Israel. This was one consequence of the Eden-Eisenhower talks last month.

But what this could mean is only just beginning to be realized. Short of any constructive steps, either to bolster the capacity of Israel to resist or to try to bring the two sides into some standstill agreement, it may well mean western forces, including American troops, eventually will undertake to hold the desert borders between Israel and the Arab states.

In short, it could mean a little Korea that could become a full-size Korea.

(Copyright, 1956, By U.F. Syndicate, Inc.)

BOB CONSIDINE

Problem Of Aged Is Growing One

PALM BEACH, Fla.—The Eskimos are said to rid themselves of their aged by placing the offending oldster on an ice floe and casting him or her adrift to sea.

We are sometimes as pitiless and frequently as thoughtless with our senior citizens.

But the ever-increasing millions of Americans of advanced age are not entirely forgotten. They and the problem they represent in a society whose retirement laws have failed woefully to keep pace with the advances in life expectancy are the concern these days of a meeting in Palm Beach of a score of great men of chemistry, sociology, medicine and philosophy.

"The expectancy of life in the U.S. now has reached 70 years, twice the average span of life in George Washington's time," says Dr. Charles Sperti, key figure in the expanding work of the American Society for the Aged. "But we haven't learned to cope with or understand what better living conditions, better understanding of physical activities, the wonder drugs, and dieting have done to add years to our lives. We can still generate a lot more interest in an orphanage than in a home for the old."

Dr. Sperti is a remarkable soul who heads Cincinnati's Institutum Divi Thomae, a research center working on cancer and other diseases. His work in retarding or killing the enzyme (rotting) action in foods has won him great fame. His process of irradiating fresh orange and grapefruit juice, enabling it to retain its freshly-squeezed taste and vitamins for a month after it is placed under ordinary refrigeration, has brought him financial awards which he devotes to such work as his current study of our aged people.

Dr. Sperti has lined up an impressive and varied group to talk out the problem of our aged, including Philanthropist Frank Hale, Labor Leader George Meany, Mary Pickford, several Nobel prize winners, and retired professors.

"Something seems basically wrong with a system that hails a professor on June 30, gives him a fine office and assistants to work with, and on July 1 says he's no longer fit to do his job," Dr. Sperti protests. "One day, every door has a welcome sign on it. The next day he is a bum."

At Emeritus House in Palm Beach, retired professors of note are invited to spend time in pleasant surroundings, continuing their interrupted research and brushing up on new seas. Prof. Ernest Burgess, formerly of the University of Chicago, is busy at Emeritus House on a book about the American family. Dr. Sperti hopes that some day he can offer permanent residence at Emeritus House.

His aim toward alleviating the problem of the aged was summed up as (1) make the public more conscious that such a problem exists, and (2) improve the lot of the aged.

(Distributed 1956 By INS)

JESUS COMES HOME

Stories From The Life Of Jesus

(Continued from Page One)

one that Jesus had become too famous to bother speaking to His own mother and family. And no matter how Mary tried to explain, people listened to them and believed them.

Without warning, Jesus suddenly returned to Nazareth Mary's home was surrounded with people, some poking fun, others shouting friendly greetings. After their meal, Jesus went to the synagogue, where He had promised to preach. And He chose the part where words of Isaias the prophet are written, and He read:

"The Spirit of the Lord is upon Me. He has anointed Me to preach the gospel to the poor. He has sent Me to heal those who are sorry for their sins, and to preach freedom to those who are not free, and sight to the blind, to free those that are bruised. And to preach the acceptable year of the Lord, and the day of reward."

When Jesus had folded up the scroll of Scripture. He gave it back to the head of the synagogue, and the eyes of every one were watching Him.

And He said to them:

"Today the Scripture you have heard, is fulfilled."

"What does He mean?" they whispered. "Does He dare to say that He is the Savior the Scriptures tell of?"

Jesus knew what they were thinking, and He said:

"Doubtless you will say to Me: . . . As great things as You have done in Capernaum, do here in Your own country also."

And then He reminded them of the stories in their holy books about the prophets of old. He reminded them that when the famous Elias was on earth, God sent him not to the people of Israel who did not really believe in Him, but to the far-off country of Sidon. The same was true of other holy men.

"A prophet is not without honor," said Jesus, "except in his own country."

Grumbling filled the synagogue. He called Himself a prophet, did He? He had grown up in these very streets and prayed before this very altar, hadn't He? How could He be a prophet or a Savior?

With anger they rushed upon Him, these unbelieving men of Nazareth. They pushed Him out into the narrow street, and up to the edge of the hill on which the town was built.

"Throw Him over the cliff! Let Him work a miracle then—this Carpenter with a swelled head!"

They dragged Him closer and closer to the edge, high above the jagged rocks.

But then suddenly—Jesus was gone.

No one in the crowd could tell where He had gone or how. A moment He was there, the next instant gone.

And even to this day, those who are closest and nearest to Jesus, and who have every reason to believe Him, are the ones who mock Him, and would destroy Him. But no one can destroy the Son of God.

(From the book: STORIES FROM THE LIFE OF JESUS. Copyright 1955, by April Oursler Armstrong and Grace Perkins Oursler. Copyright 1949 by Fulton Oursler.)

Tomorrow: The Boy With the Five Loaves.

THE PEOPLE SPEAK

☆ ☆ ☆

Nix On Nixon

Hastings, Neb.

To the editor of The Lincoln Star: Nixon as a running mate to Ike will give the free world the shivers. The very thought of it drives me to song:

Is it going to be Ike you're electing,
Or is it only to be just Nix?
If that is the way we are headed,
We're caught in a helluvafix;
If fate takes a turn uninvited,
And Ike comes no longer to bat—
'Twill then be Nix we've elected, and—
May the good Lord save us from that.

We have lived through many afflictions,
We're ready to face many more,
This threat of a chap called Nixon
Makes us gasp at the danger in store;
Just why Uncle Sam should be threatened
With a hombre who's made himself fat
In smearing folks' reputations, well—
May the good Lord save us from that.

No matter how great the affection
For Ike in your heart you display,
Just remember behind him stands a chap
Who is only one heartbeat away;
If Ike should fade from the picture,
Then that hombre would sure come to bat.
And we'd all have the ol' heebie jeebies—
May the good Lord save us from that!

CECIL E. MATTHEWS

☆ ☆ ☆

City-County

Lincoln, Neb.

To the editor of The Lincoln Star: The Nebraska Unicameral in 1947 approved legislative bill No. 290, authorizing Lancaster county and the city of Lincoln to draft an agreement for the construction and maintenance of a joint city and county building. If this agreement was ratified by the electors, the levy and collection of an annual tax, as provided by law, for the building of courthouses and city buildings was authorized.

Later, in 1955, legislative bill No. 592 was passed. It provided for the incorporation of a county-city building Authority by the county board and the city council. Under Section 8 thereof:

"The authority and any incorporating unit or units shall have power to enter into a contract or contracts whereby the authority will acquire property contemplated by the provisions of this act, and lease the same to the incorporating unit or units for a period not to exceed forty years. The consideration specified in such contract for such use shall be subject to increase by the authority if necessary in order to provide funds to meet its obligations."

By reason of the foregoing provisions, the authority could not lease or rent their building for more than forty years, and such authority could increase or raise the rent to any amount they deemed necessary under the circumstances. If this plan for incorporating a building authority to issue revenue bonds or what have you, is approved by the electors, the relationship of landlord and tenant will have been created. This authority or landlord, may determine the amount of the rent, and raise the rent, whenever in their executive discretion it appears necessary, without the consent of the taxpayers.

I submit that the surrender of so much financial power by a sovereign people to this authority, is too involved, too dangerous, and wholly unnecessary for accomplishing the desired objectives. I would prefer to proceed under the simple steps of the 1947 law, minus this intervening authority whose salary or compensation is still a matter of unlimited conjecture.

LEO N. BARTUNEK

Havelock YWCA

Lincoln, Neb.

To the editor of The Lincoln Star: The Council of the Havelock Y.W.C.A. Center, would like to take this means of thanking you for the splendid publicity and co-operation you have given us in the past years.

It has helped us so much to grow in membership and service to the women in our community.

MRS. EVAN ARMSTRONG
Secretary, Havelock YWCA

National PTA

Chicago, Ill.

To the editor of The Lincoln Star: The article on Founders Day of the National Congress of Parents and Teachers which ran in the Lincoln Star on Feb. 16, was recently called to my attention. I would like to express the thanks of the officers and board of the National Congress for your interest in our organization. We are sure that much of the progress that has been made in parent-teacher work has been due to the excellent cooperation of the press in publicizing the activities and opportunities for service in P.T.A.

MRS. ROLLIN BROWN,
President, National Congress of Parents and Teachers

ED FITZHUGH

The Old Woodshed Was An Institution

This is the time of year to stack the woodshed high against the chill of coming winter—only today there is little wood and fewer woodsheds.

Historians, who are not very astute about the things that really matter, have let the old woodpile slip into virtual obscurity. Along with running boards and stem-winding cranks for automobiles, and like the buffalo and the sage hen, the woodpile is in oblivion.

Yet here was an institution that gave the nation Abraham Lincoln and stood through generations for blunt speaking and fearless impartiality.

No orator can thunder convincingly, "Let the chips fall where they may," unless in his youth he has heard the ring of an axe and fruitlessly dodged the flying pine, only to be clipped behind the ear by a fist-sized shaving.

There was a day when every home had a corner of its back yard devoted to the woodpile. The chips were crinkly to walk on, picked over as they were time and again for the biggest ones to serve as kindling, and the tough old chopping block was a non-skid grandstand seat, criss-crossed with axe marks, from which to watch a beetle scurrying in the grass or a cloud making figures in the sky.

The muscles of youth and the lumbago of age alike came to full flower on the old woodpile. There was the psychological frost to nip delinquency in the bud, and the ideal outlet for adult anger. No man striving mightily to wrest a stubborn axe from a clinging log could stay out of sorts with his wife for long; he had enough vent for one man's anger.

It seems to me, now that horseshoe pitching is an organized sport and drop-the-handkerchief is supervised recreation on a municipal scale, that the least the people might expect of government is a woodpile in every park. Not just as an historic landmark, but for its therapeutic value. The peace of mind that can be achieved on a woodpile is a rare experience—particularly after the wood has been cut.

☆ ☆ ☆

For that matter, a few woodsheds might be worthwhile municipal projects, although perhaps these would provide a greater return if built out back of the juvenile courts instead of in the parks.

Woodpiles, and woodsheds, too, do survive, but today they are mostly beyond the city limits, where firewood is not yet measured and charged in a goldsmith's scales, but still grows as it used to, out of trees. To the confirmed city dweller it can be one of the most astonishing of experiences to see logs dragged carelessly out of the woods, without a Brinks truck and armed guards standing by, just as if the stuff weren't worth umpteen dollars a pound.

The idyllic life of the woodpile is, beyond a doubt, out of reach for a great portion of the globe's population these days. While it still exists in the backwoods, and anyone can have it by moving there, the obstacles are very nearly insurmountable. Without gas or oil piped in, how in blazes would you heat your house?

It wouldn't be worth it, just to have a woodpile.

Still, the museums ought to do something about it.

(Chicago Sun-Times Syndicate)

OFF THE RECORD — Ed Reed

"—Now, where were we?"

WHY DRIVE?

Save time and strain . . . yet spend no more via United Air Lines!

CHICAGO 2¾ hrs.

DENVER 2⅓ hrs.

Airport Terminal, in Lincoln for reservation service call 5-4371 or an authorized travel agent.

THINGS WE'VE HEARD

West Coast Wedding

MRS. THOMAS AVNER

At a 6:30 o'clock ceremony on Sunday evening, March 11, the marriage of Miss Carol Ann Franklin, daughter of Mr. and Mrs. Irving S. Franklin of Los Angeles, to Thomas Avner, son of Mrs. Mayer Avner of Lincoln, and the late Mr. Avner, was solemnized in the Crystal Room in the Beverly Hills Hotel. The service was read by Rabbi Bernard Harrison before a background of spring blossoms and greenery.

The attendants, including Miss Myra Haveson, the maid of honor; Miss Joanne Minch, Miss Dionne Greenstone, Miss Rose Ann Avner, Miss Felice Helman and Miss Zoe Maisel, the bridesmaids, appeared in alike costumes of baby pink mousseline de soie in the after-five length. The frocks were designed with fitted bodices above extremely bouffant skirts. Their velvet hats were frocktoned, and each carried a cascade bouquet—pink cymbidium orchids and hyacinths for the maid of honor, and red tulips for the maids. Cathy Sue Franklin and Valerie Bryant Franklin were the flower girls.

Irving Avner served his brother as best man, and seating the guests were Stan Dworsky, Samuel Avner, Robert Avner, Charles Franklin and Dito Borshow.

For her wedding the bride chose a gown of white satin and Alencon lace. The portrait neckline of the bride-sleeved, sculptured bodice was patterned with pearl embroidered lace, and the motif was repeated, apron fashion, on the voluminous satin skirt which was completed with a chapel train. A small crown of seed pearls held to the head her finger tip veil of illusion which was ornamented with an applique of lace, and she carried a family heirloom, an ivory prayerbook over 100 years old, marked with white orchids and lilies-of-the-valley.

Following a wedding supper, served at the Beverly Hills Hotel, Mr. Avner and his bride left for a honeymoon trip to Las Vegas and the midwest. They will reside in Los Angeles.

The bride is a graduate of the University of Southern California where she is a member of Phi Sigma Sigma, and of Gamma Alpha Chi, honorary retailing and advertising sorority.

Mr. Avner was graduated from the University of Nebraska.

IT'S going to be a tight squeeze, but in spite of it we do have a few things we've heard on our mind—Wish we could tell you about the latest travelers to Europe—and about the folks who are going to Point Clear, Ala.—and Puerto Rico and such—but we can't—and not because of space but on account of we promised we wouldn't—yet.

But we can tell you something else — Have you ever watched the Mickey Mouse program at 5 o'clock every afternoon from Monday through Friday? Probably not — but just ask the small fry about Dirk Metzger, the London member of the show — And if you ask you'll learn that Dirk Metzger is "keen," "cool," or "sharp" —entirely dependent upon the age of the younger generation. Dirk Metzger has quite a relationship to Lincoln—His mother, Mrs. Louis Metzger, is the former Jane Thornton—"Pi" to her intimates—his grandmother is Mrs. Lloyd Killian of Beverly Hills, Calif., also formerly of Lincoln, and his aunt is Mrs. Bart Egan of Omaha.

It seems that a talent scout ran across the talented and young Mr. Metzger on a school playground — and that was it —Before he could say scat Dirk was on TV—and a debonair and charming performer he is. He takes his young TV audiences on tours of London—has introduced them to sights in Rome —and has a remarkable fund of knowledge concerning sights English and European — Could be that the fact his father is the Marine Corps attache at the American Embassy in England is a help—but the fact remains that Dirk is a personality in his own right.

* * *

A FRIDAY-to-Sunday visitor in Lincoln was Norman Walt, Jr., who stopped off en route from his home in New York City to California where he is to spend a few days on business.

* * *

OLD friends of Lt. Col. William D. Green were happy to welcome him to Lincoln the past week-end—Col. Green, who is stationed with the Air Force Reserve Center in Kansas City, where he and his family reside, was in town for the Sigma Alpha Epsilon 100th anniversary festivities.

Alliance To Hold Coffee

Members of the Beta Theta Pi Alliance will be the guests of Mrs. E. E. Henkle Monday morning at a 10:30 o'clock coffee. The meeting will be held at Mrs. Henkle's home, 2656 Rathbone Rd.

Group Plans Annual Meeting

The annual meeting of the Nebraska Chapter, National Society of Daughters of Founders and Patriots of America, will be held on Tuesday, March 13, at the Alliance Hotel in Alliance, preceding the annual conference of the Nebraska DAR at Alliance.

Mrs. Grant A. Ackerman of Lincoln, will preside at the business meeting which will be followed by a luncheon. Guest speaker for the afternoon session will be Mrs. Albert J. Rasmussen of Omaha, colorbearer for the National Society.

Head PEO Round Table

Following their regular luncheon at the YWCA Saturday afternoon, members of the Lincoln PEO Round Table elected new officers for the coming year. President will be Mrs. E. C. Hermanson of Chapter AI, (seated at left) and other officers are: Mrs. D. D. Peck, Chapter EE, corresponding secretary (center); and Mrs. E. A. Frerichs, Chapter BR, treasurer (at right).

Standing (from the left) are Mrs. H. K. Brown, Chapter DX, vice president; and Mrs. Kenneth Snowden, Chapter DN, luncheon chairman. Not pictured is Mrs. Gould B. Flagg, Chapter BY, recording secretary.

LWC Group Names Officers

When the American home department of the Lincoln Woman's Club met Friday afternoon, the members re-elected and installed the current officers of the group for another year. Leader is Mrs. Fred Strasser; assistant leader, Mrs. G. A. DesJardien; and secretary-treasurer, Mrs. J. E. Murray.

The meeting was held at the Gas Company where a program, "Cooking Is Fun," was presented. The group also discussed plans for the annual tour to be held March 23.

Attractive Foursome

One of our brand new feminine foursomes in Lincoln — and a most attractive one, too—is composed of Mrs. Charles Watts and her three charming daughters, Tedda Lee (left), Kathy (right), and the four year-old Charla.

Mr. and Mrs. Watts and their daughters arrived in Lincoln from Denver very recently, and now are settled in their new home at 3030 W. Summit, the former residence of Mrs. Ruth Raymond Gavin.

Mrs. Watts is the former Joan Metcalf of Omaha, and a Kappa Alpha Theta at Nebraska.

Win Tri-Delt Awards

Especially honored at the annual spring banquet of Delta Delta Delta sorority Saturday evening were members of the University of Nebraska chapter who received awards for scholarship and participation in activities.

Pictured are (seated on the floor, from left) Miss Carolyn Williams of Ashland, winner of the activities bracelet and ideal pledge award; Miss J n Lichtenberger of Lincoln, a freshman, who won the high scholarship award; Miss Judy Decker of Lincoln, winner of the freshman activity cup, and (behind them, from left) Miss Phyllis Cast of Lincoln, who won the Edna Perrin Labarrae award for service to the chapter, and Miss Vivian Lemmer of Atkinson, who had the highest scholarship in the chapter.

Miss Mary Chapin of Lincoln, who received the outstanding alumna award given by the chapter, is not pictured.

Madam Chairman

MORNING

Beta Theta Pi Alliance, 10:30 o'clock coffee at the home of Mrs. E. E. Henkle, 2656 Rathbone.

AFTERNOON

Lincoln Community Playhouse board meeting and luncheon at the Hotel Cornhusker.

Deborah Avery, DAR, Junior Group, 1 o'clock dessert luncheon at the home of Mrs. William Ammon, 2635 Woodscrest.

Mrs. JayCees bridge group IV, 12:30 o'clock at the Elks Club.

Lincoln YWCA ceramics class, 1 o'clock at the YW.

Lincoln Woman's Club, 1:15 o'clock at the club house.

EVENING

Lincoln Toastmistress Club, 5:45 o'clock dinner at the Capital Hotel.

Republican Business Women's Club, 6 o'clock dinner at the YWCA.

Lincoln Quota Club, 7:30 o'clock at the Hotel Cornhusker.

Lincoln YWCA leather class, 7 o'clock; photography class, 7:30 o'clock; bridge class, 7:30 o'clock, at the YW.

Chapter DL, PEO, 7:30 o'clock at the home of Mrs. W. H. Linn, 4256 A.

PBX Club of Lincoln, 6 o'clock dinner at the Chef.

Havelock YWCA, couples' covered dish dinner, 6 o'clock at the center.

Chapter EE, PEO, 7:30 o'clock dessert supper at the Foods and Nutrition Building, College of Agriculture.

Delta Kappa Gamma, 6 o'clock dinner at the Student Union.

For A Worthy Cause

To the average business woman Sunday is a day of rest, relaxation — and time to accomplish a variety of personal tasks —But for a number of career girls, all members of Beta Sigma Phi chapters in Lincoln, Sunday, March 11, was far from a day of rest, it was the day they stuffed 37,000 envelopes as their contribution to the Easter Seal campaign which is soon to be launched by the Lancaster County Committee of the Nebraska Society for Crippled Children.

The committee's goal this year is $20,000 and the funds will help support such local programs as the summer camp for crippled children—which will be operated in Lincoln for the first time this summer—wheel chairs, braces, surgery and treatment for handicapped children. The committee also will give assistance grants to local rehabilitation activities operated by other agencies.

Members of Beta Sigma Phi pictured are (left to right) Mrs. Don Johnsen, Alpha Rho chapter; Virginia Dolan, Xi Kappa; Pauline Loos, Beta, and Florence Dunn, Theta.

Devoting their energies to stuffing envelopes which, according to the county Easter Seals chairman, Dr. LeRoy Laase, "is one of the biggest chores of the Easter Seal drive," were representatives from the various chapters of Beta Sigma Phi.

To Attend Scout Camp

Miss Harriet Strickland, daughter of Mr. and Mrs. Henry Strickland, has been chosen one of the two Senior Girl Scouts from Nebraska to attend the Girl Scout All-State Encampment this coming summer near Cody, Wyo., in the Shoshone National Forest.

Two senior scouts from each state in the nation will attend the 17-day encampment, Aug. 9 to 25, and will participate in a program of exploration, pack trips, primitive trail camping, horseback riding and a side trip to Yellowstone Park.

Miss Strickland is a member of Senior Troop 13, and was one of six Lincoln girls to attend the Girl Scout Senior Round-Up in Colorado last summer.

Club Program

Mrs. Stanley Vanderslice was hostess Thursday afternoon to the members of the Plainview Extension Club. Following the business meeting, the lesson, "Weight Control," was given by Mrs. Lee Hunt and Mrs. Robert Hunt.

The next meeting of the club will be held at the home of Mrs. Lee Hunt.

Tea Honors Red Cross Nurses

The Red Cross entertained at tea Sunday afternoon honoring Lincoln women who are serving in the various nursing services of the Lancaster County Chapter of Red Cross. Included among the honorees were registered nurses, Red Cross home nursing and nurse aides volunteers.

Greeting the guests at the tea, which was held at the home of Miss Lona Trott, were Mrs. Charles Shire, Miss Ethel Murray, Mrs. Helen Ayer, Mrs. R. J. Obbink and Miss Trott, who wore uniforms depicting the various nursing services. The tea marked the anniversary of the founding of Red Cross nursing by Jane Delano.

Pictured (left to right) are Mrs. Ayer, Miss Murray, Mrs. Dorothy Farmer, Mrs. Florilla Henderson, Miss Trott and Mrs. Obbink.

Red Cross Plans Meeting

Mrs. J. P. Colbert, chairman of the office of volunteers for the Lancaster County Red Cross, has announced an orientation meeting to be held at 9:30 o'clock Tuesday morning, at the Red Cross office.

The orientation instruction is required of all Red Cross volunteers, and those who are planning to train for service group work at the State Hospital also are required to attend a special training course at 1 o'clock, Friday, at the State Hospital.

YW To Offer New Course

The Lincoln YWCA craft center has announced that a new class in enameling on copper will be given at the YW beginning on Friday, March 16, and those who are interested may register by calling the YWCA.

Instruction will be given on copper jewelry and small articles such as trays of which examples are on exhibit in the YW lobby. Mrs. Fred J. Wolf will instruct the class, to be held from 1 o'clock to 3:30 o'clock on Fridays, March 16 and 23, April 13 and 20.

Mrs. Paul A. Royal and Mrs. S. J. Fieselman are co-chairmen of the YW craft center.

PTA March Programs

The March meeting of CAPITOL PTA will be held Tuesday afternoon at the school. The program, which will begin at 1:30 o'clock, will feature a talk on, "The Exceptional Child," by Miss Janet Smith.

Mrs. M. A. Durbin presided at the monthly meeting and program of LAKEVIEW PTA, which was held Friday evening at the school. During the business meeting, a report was made by the nominating committee, after which a play, recorded by the 4th, 5th and 6th grade pupils, was presented.

Kindergarten, 1st, 2nd and 3rd graders gave a program of dancing, and hostesses for the social hour were mothers of 4th grade children.

Patriotic Group To Meet

The Nebraska Society of the Colonial Dames of the 17th Century will hold its annual spring meeting on Wednesday, March 21, in Omaha where the members will meet for a 12:30 o'clock luncheon at the home of Mrs. Plummer Purdham, 5040 Charles St.

Assisting Mrs. Purdham as hostesses will be Mrs. E. L. Rodwell, Mrs. E. H. Barnes, Mrs. A. O. Maxfield, Mrs. C. E. Swanson, Mrs. W. V. Wilson, Miss Jennie Downes and Miss Elizabeth Givens.

We Hear That

Miss Anne Diamond, daughter of Mr. and Mrs. John Diamond and a student at Loretto Heights College, Denver, joined a group of her classmates at Loretto Heights for a week-end of skiing at Aspen, Colo., March 2, 3 and 4.

TRADING CASH STAMP

CHEAPPER'S COUPON
Good for DOUBLE STAMPS Today
Monday, March 12th, at 1325 'O' Street
in all departments except tobacco and grocery

NOW OUR BILLS ARE ALL PAID!
We arranged to consolidate our indebtedness. Only one place to pay. We are on easy street. Our financial worries are over.
We make any type of loan to suit your convenience.
ROSS P. CURTICE CO.
401 Stuart Bldg. Tel. 2-1441

PRESCRIPTION SERVICE
FREE DELIVERY
FEDERAL SEC. BLDG.
142 So. 13 St. Ph. 2-1246
MEDICAL ARTS BLDG.
800 So. 13 St. Ph. 2-8851
GILMOUR-DANIELSON DRUG COMPANY
Established 1927

Anderson Hardware
Install Immediately
Coleman
VIT-ROCK RUSTPROOF
WATER HEATERS

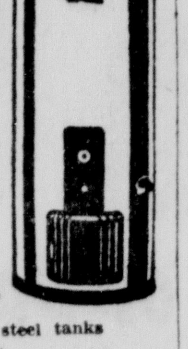

Guaranteed 10 years should last a lifetime
- Cost no more than steel tanks
- Low installation cost
- We give S&H Green Stamps
- Pay as little as $6 per month

ONLY
20 gal. size 89.50
30 gal. size 99.50
40 gal. size 114.50
AND YOUR OLD WATER HEATER regardless of its condition
ANDERSON
Hardware & Plumbing Co.
6132 Havelock Avenue

for that wonderful high altitude flavor...

GROWN ONE MILE CLOSER TO THE SUN
Kuner's Flavor!

"George says I'm a genius!"

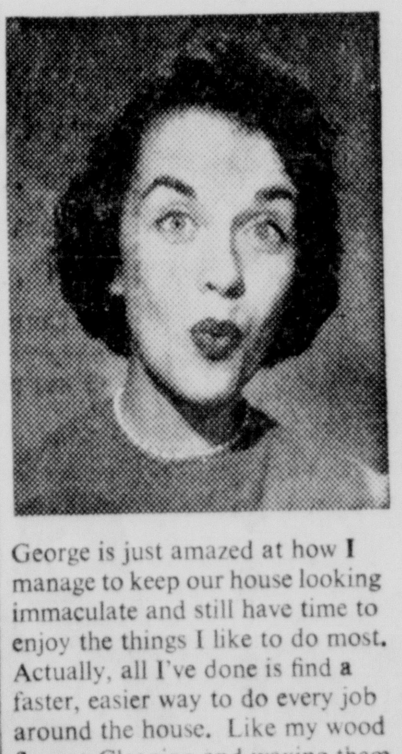

George is just amazed at how I manage to keep our house looking immaculate and still have time to enjoy the things I like to do most. Actually, all I've done is find a faster, easier way to do every job around the house. Like my wood floors. Cleaning and waxing them used to be my toughest chore. But now it's really one of my easiest. I just use Bruce Cleaning Wax. That way I clean and wax at the same time. And there's no floor washing at all. I'm through in half the time—and no more aching muscles from scrubbing. If you have wood floors, you'll want to try Bruce Cleaning Wax. It's simply wonderful!

Incidentally, I've found other Bruce floor products help me, too. There's Bruce Floor Cleaner for cleaning and lighter waxing, Bruce Paste Wax, Bruce Asphalt Tile Cleaner, Bruce Asphalt Tile Self-Polishing Wax and the new Bruce Self-Polishing Wax. Yes, for floors it's Bruce!

BRUCE cleaning wax

WIN this Wonderful NEW

AMERICAN MADE

Domestic

SEWING MACHINE

"Just Count the Cash"

1st PRIZE

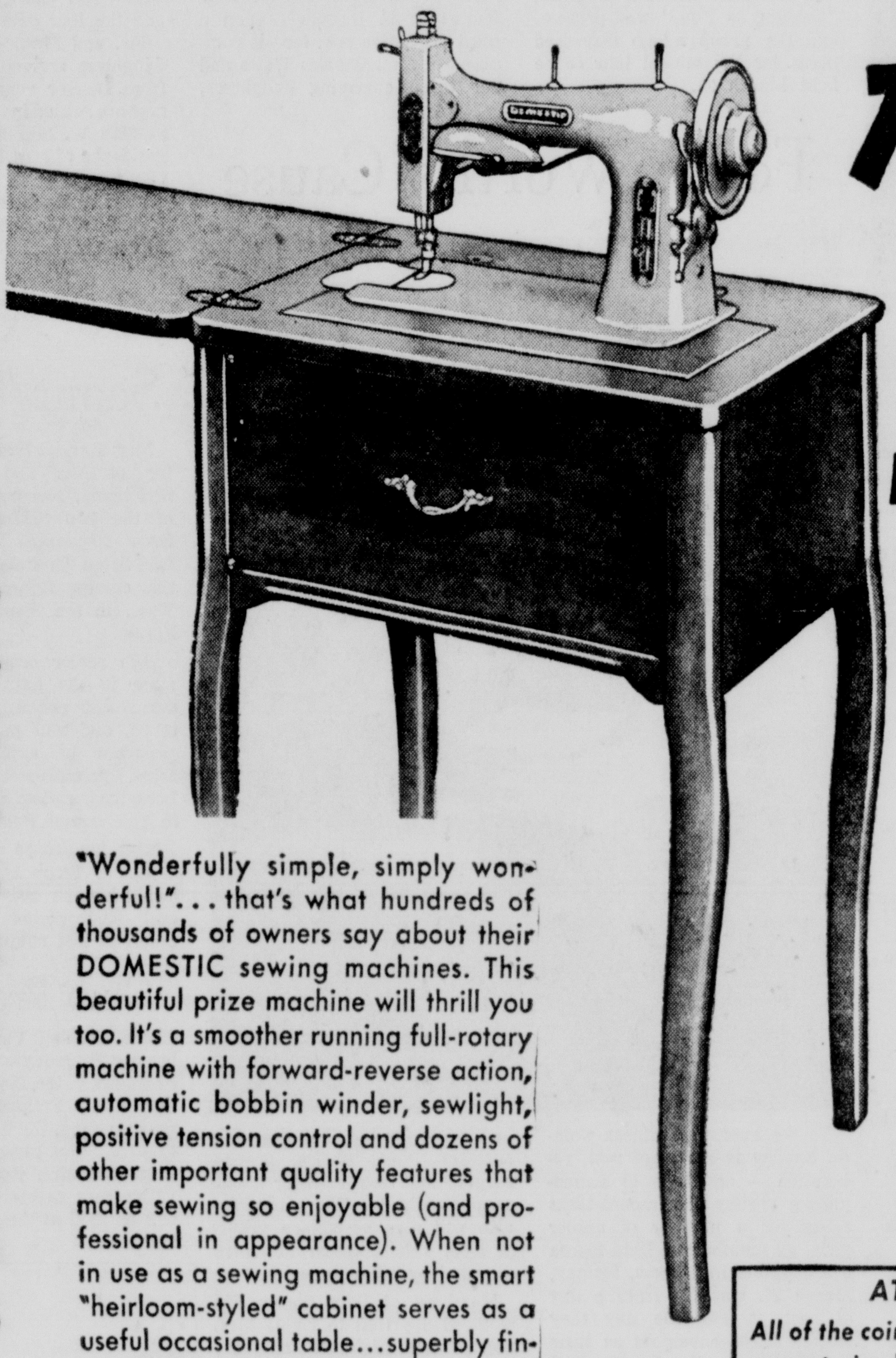

Follow these Rules to WIN

1. Just count the amount of money in the pile at the right and mail your entry to our store. Accuracy and earliness of postmark count. In the event of a tie, the judges will also consider neatness and originality of entry. Only one grand prize will be awarded. Decision of the judges shall be final. All entries become the property of the sponsor.

2. Be sure to include in entry your name and complete address. Only one entry will be allowed per person. Everyone is eligible for prizes except our employees, employees of this newspaper, and their families.

3. This contest closes midnight of March 17, 1956. No consideration will be given entries postmarked after this date.

4. ALL ENTRIES MUST BE SENT THROUGH THE MAIL.

ATTENTION

All of the coins pictured are coins in current circulation. Some variation in size exists for contest purposes.

"Wonderfully simple, simply wonderful!"... that's what hundreds of thousands of owners say about their DOMESTIC sewing machines. This beautiful prize machine will thrill you too. It's a smoother running full-rotary machine with forward-reverse action, automatic bobbin winder, sewlight, positive tension control and dozens of other important quality features that make sewing so enjoyable (and professional in appearance). When not in use as a sewing machine, the smart "heirloom-styled" cabinet serves as a useful occasional table...superbly finished to compliment the finest home, yet practical in any home.

Here's a prize contest that's really fun for everyone. All you have to do is "count the cash" in the pile at the right, then write us the amount of money you think this puzzle contains. Send it along with your name and address, and mail to our store address below. But you must act fast! Time counts. The winner will be decided by his or her count and also by earliness of entry. You must start now. "Count the cash" today. Send in your entry right away and you may be the lucky winner!

For your convenience you may use this form if you desire:

Name ....

Address ....

Town ....

My Count Is..............................

© 1955 Domestic Sewing Machine Co., Inc.

Plus

Certificates worth Thousands of Dollars Toward the Purchase of a NEW Domestic SEWING MACHINE

GOURLAY BROS. PIANO CO.

128 North 10th Street   Lincoln, Nebraska   Phone 2-1636

ACROSS FROM POST OFFICE

Boys Town Is 'Convincing' Top AA Team

★ ★ ★ ★ ★

All Over But The Counting

The state prep basketball is all over but L. F. "Pop" Klein, concession director at the University of Nebraska, has a big job remaining. He has to count the money taken from record concession sales at the two-and-a-half day carnival. Nearly 45,000 fans packed the Coliseum and saw five new class champions crowned. Only Holstein, defending Class E champ, retained its title. (Star Photo.)

George Witt, Outfielder Sign Chiefs' Contracts

Pitcher George Witt and Outfielder Frank Washington returned signed 1956 contracts over the weekend, the Lincoln Chiefs have announced.

Witt, the big righthander, is scheduled to report today at Huntsville, Tex., when New Orleans of the Southern Association opens the big Pittsburgh farm camp. On the basis of a good showing in the winter league, Witt will be given a shot with the Class AA team.

In 1955 Witt won three and lost five for Hollywood of the Pacific Coast League before reporting to Lincoln in midyear. His Sherman Field mark was 2-10 with the losses piling up late in the year when the Chiefs fell from pennant contention to last place.

Washington is a 23-year old Negro outfielder from Perth Amboy, N. J., Returning from the Army last year, the righthand hitter slugged an even dozen homers and hit .315 in helping St. Johns, Quebec, win the Class C Provincial Loop flag. Washington will join other members of the Lincoln club reporting March 21.

Lincoln's new skipper, Larry Shepard, has been at Huntsville for the past four days. All 13 Buc affiliated clubs sent managers in early for a three-day series of meetings and lectures conducted by Branch Rickey Jr., farm director for the Pirates.

Shepard remains on hand now with the New Orleans Club in camp to observe first hand players that might be made available to the Chiefs.

Gibson Misses Last Three But Picks 14 Of 18

Ron Gibson, The Star's prep basketball rater, predicted the outcome of 14 of the 18 games in the Nebraska High School Basketball Championships correctly for a final .778 percentage.

Gibson picked 14 of the first 15 games correctly, but missed on the last three games of the tournament. He picked Northeast over Boys Town (Boys Town won, 56-43); Gering over Falls City (Falls City won 40-37); and Clarkson over Geneva (Geneva won, 53-51).

The other miss was in the Springfield-Dodge first-round Class D game. Gibson tabbed Springfield but Dodge won, 66-64.

The Star's "expert" picked three tournament winners correctly: Holstein in Class E, Brady in Class D and Wayne in Class B. His other championship choices lost in the finals.

Pro Basketball

St. Louis 127	Boston 121
Syracuse 99	Philadelphia 88
New York 122	Fort Wayne 96
Minneapolis 126	Rochester 98

POINT BLANK

★ ★ ★

By Don Bryant

Sports Editor, The Star

Spring football notes:

Kansas State's drills are past the half-way point and Oklahoma has been working a week.

How do the teams look?

Bus Mertes of Kansas State—"We are showing a tremendous amount of 'go.' And that is after some of the stiffest practice sessions anyone ever went through. But we sure quit smiling when we got down to the details of finding men to fill those seven first-team vcancies."

Bud Wilkinson of Oklahoma—"Spring rehearsals will be 100 per cent to individual work and cutting the best players out of the herd. Position changes will be frequent."

Offhand, I'd say Mertes has more to worry about than Bud.

Six Sooner starters are back from last year's undefeated national championship club and nine men on the powerful No. 2 team are returning for another campaign.

If, no wonder the Norman Conquereors can shuffle talent around in an effort to gain experience for 1957. There shouldn't be much to worry about in 1956.

Here 'n there:

Oklahoma isn't the only basketball team to utilized the services of the manager. Texas Tech—which played here early in the campaign—has had to draft the student manager and a football player to fill out the squad for the NCAA Playoffs. Four members of the squad have been ruled ineligible for the tourney.

Back to Oklahoma . . . Not one player on the Sooner's first, second or third football teams last fall flunked an hour during the first semester when they were busy winning the national title and the Orange Bowl. Of the top 10 varsity athletes on the scholarship list, four are in engineering, two in geology, two in business, one in pre-law and one in education.

That's an amazing scholastic record in anybody's book and Athletic Director Bud Wilkinson is giving full credit to Wrestling Coach Port Robinson who organizes and directs the daily study sessions.

When the University of Detroit announced it was pulling out of the Missouri Valley Conference as soon as present commitments are fulfilled, the reason advanced certainly was "valid."

The Rev. Celestin J. Stiner, president, said:

"The Missouri Valley Conference is a fine, sound and developing league in which the teams are evenly matched. However, the University of Detroit is not in the Valley."

After all, 'it does seem silly for a school not in the Missouri Valley to be in the Missouri Valley Conference. Just about as silly, in fact, as an un-American team in the American League.

The Harlem Magicians—under the tutelage of Goose Tatum and Marques Haynes—are making a concerted effort to cut in on the domain long ruled by the Harlem Globetrotters.

Goose and Co. have indicated they'll go as high as $100,000 for Bill Russell and K. C. Jones of USF. And the Magicians are "promising" to spread the word on their activities.

Incidentally, the Globetrotters will play in Lincoln on March 20th at the Wesleyan gym. The affair will be sponsored by the NWU Student Senate.

Moore Tops Tournament Scorers

Bob Moore of Clarkson was the top scorer in the 1956 Nebraska High School Basketball Championships, and was the Class C scoring leader for the second straight year.

Moore, 6-foot 3-inch 201-pound senior who set a Class C two-game scoring record of 47 points in 1955, led all 1956 tournament scorers with 52 points.

Moore edged Larry Fiedler of Geneva and Jerry Collier of Falls City, each of whom had 51 points.

Both Moore and Fiedler broke Moore's old Class C tourney scoring record. Other records broken:

Class E—Farwell's Paul Collison scored 39 points in two games, breaking the record of 33 set by Gary Fair of Holstein.

Class B—Ken Dahl of Wayne got 40 points to wipe out the record of 37 set by Larry White of Chappell. Mel Harmon of Hebron tied the old record.

The 1956 scoring leaders by classes:

Class AA—Rudy Stoehr, Northeast, 34.

Class A — Jerry Collier, Falls City, 51.

Class B—Ken Dahl, Wayne, 40.

Class C—Bob Moore, Clarkson, 52.

Class D—John Hoaglund, Brady, 42.

Class E—Paul Collison, Farwell, 39.

The top 15 scorers in the tournament:

Player, School & Class	Games	Points
1. Bob Moore, Clarkson (C)	2	52
2-3. Larry Fiedler, Geneva (C)	2	51
2-3. Jerry Collier, Falls City (A)	2	51
4. John Hoaglund, Brady (D)	2	42
5. Jim Peitzmeier, Dodge (D)	2	41
6. Ken Dahl, Wayne (B)	2	40
7. Paul Collison, Farwell (E)	2	39
8. Mel Harmon, Hebron (B)	2	37
9. Jerry Wisnieski, Dodge (D)	2	36
10. Rudy Stoehr, Northeast (AA)	2	34
11. Wayne Hester, Northeast (AA)	2	33
12. Milton Juan, Boys Town (AA)	2	32
13 Harold Shaw, Holstein (E)	2	31
14-15. Ray Jankiewicz, Farwell (E)	2	30
14-15. Mickey Owens, Boys Town (AA)	2	30

The top ten scorers in each class:

CLASS AA

Player & School	Games	Points
1. Rudy Stoehr, Northeast	2	34
2. Wayne Hester, Northeast	2	33
3. Milton Juna, Boys Town	2	32
4. Mike Owens, Boys Town	2	30
5. Glenn Hepburn, Boys Town	2	24
6-7. Bob Rupp, Scottsbluff	1	18
6-7. Virgil Williams, Omaha North	1	18
8. Rich Badillo, Boys Town	2	15
9-10. Bob Maddux, Boys Town	2	13
9-10. Don Wenzi, Northeast	2	13
9-10. Duane Steffen, Northeast	2	13

CLASS A

Player & School	Games	Points
1. Jerry Collier, Falls City	2	51
2. Mel Stuckey, Gering	2	25
3-4. Alan Masek, Gering	2	17
3-4. Jim Daley, O. Holy Name	1	17
5-6. Don Childs, Gering	2	14
5-6. Dick Huegel, York	1	14
7. Jim Poage, Falls City	2	13
8. Jim Markey, O. Holy Name	1	12
9. Roger Maley, York	1	11
10. D. Hegarty, O. Holy Name	1	10
10. Tom Haiston, Gering	2	10
10. Gary Lopez, Gering	2	10

CLASS B

Player & School	Games	Points
1. Ken Dahl, Wayne	2	40
2. Mel Harmon, Hebron	2	37
3. Larry Dankenbring, Herbon	2	28
4-5. Larry Hofeldt, Wayne	2	26
4-5. B. Schwarzenbach, Wayne	2	26
6. Glen Houdersheldt, Wayne	2	20
7. Caude Rowley, Hebron	2	19
8. Jim Kownalski, Loup City	1	14
9-10. Bob Hindman, Hebron	2	12
9-10. Jim Killinger, Hebron	2	12

CLASS C

Player & School	Games	Points
1. Bob Moore, Clarkson	2	52
2. Larry Fiedler, Geneva	2	51
3. Larry Nichols, Geneva	2	29
4-5. Duane Svehla, Clarkson	2	24
4-5. Norm Klasna, Spencer	2	24
6. Larry Casper, Hildreth	1	22
7. Bob Hamilton, Geneva	2	18
8. Darrell Smejkal, Carkson	2	12
9-10. M. Longacre, Clarkson	2	11
9-10. Carl Friedrich, Spencer	2	11

CLASS D

Player & School	Games	Points
1. John Hoaglund, Brady	2	42
2. Jim Peitzmeier, Dodge	2	41
3. Jerry Wisnieski, Dodge	2	36
4. Bill Nelson, Brady	2	28
5. Bill Egenberger, Brady	2	27
6-7. Duane Schmidt, Western	1	22
6-7. Burdette Busch, Dodge	2	22
8-9. Tom Webster, Springfield	1	21
8-9. Jim Drahota, Dodge	2	21
10. Lyle Blum, Springfield	1	18

CLASS E

Player & School	Games	Points
1. Paul Collison, Farwell	2	39
2. Harold Shaw, Holstein	2	31
3. Ray Jankiewicz, Farwell	2	30
4. Norman Huckfeldt, Holstein	2	21
5. Elton Gentert, Holstein	2	19
6-7-8-9. John Kriemelmeyer, Holstein	2	18
6-7-8-9. Bill Fisher, Tobias	1	18
6-7-8-9. Ray Palmer, Central	1	18
6-7-8-9. Ron Nannen, Central	1	18
10. Jim Holecheck, Farwell	2	14

Bosox Again 'Humiliate' Champ Brooks

MIAMI (AP)—Ted Lepcio hit a grand slam home run as the Boston Red Sox again humiliated the world champion Brooklyn Dodgers 17-5 before a crowd of 11,570 in Miami Stadium Sunday.

With the American Leaguers scoring in eight innings while the champs committed seven errors, the fans started to walk out early and very few were left at the finish.

Bob Darnell was reached for 3 runs on five hits in three innings. Ralph Mauriello, victim of the grand slam, failed to finish his turn and gave up 7 runs on five hits and was having a tough time of it when taken out in the sixth.

Ed Roebuck retired the side without further trouble but the Red Sox started all over again when Don Elston came on for the seventh. He yielded 7 runs on as many hits.

Dave Sisler, who pitched the middle three innings for Boston, hurled hitless ball. Starter Tom Brewer gave up 4 runs on three hits and four walks. Finisher Tom Hurd allowed 1 run on three hits.

Boston (A)	111 502 313	17	17	1
Brooklyn (N)	031 000 001	5	6	7

Brewer, Sisler (4), Hurd (7) and Sullivan; Darnell, Mauriello (4), Roebuck 6, Elston (7) and Campanella, Walker (6). W—Sisler. L—Mauriello.

Home run: Boston —Lepcio.

Wolfpack Captain Tours New York

North Carolina State basketball captain Phil Di Nardo (left) and teammate Lou Dickman look over Broadway theater posters on a wall opposite their hotel after their arrival in New York Sunday for the NCAA tournament which begins today. The North Carolinians face Canisius in their first contest at Madison Square Garden. (AP Wirephoto.)

Post-Season Cage Tourney Activity To Open Tonight With Five Battles

By SHELDON SAKOWITZ
The Associated Press

Five first-round games, involving 10 of the 25 teams in the national collegiate championship field, are on tap tonight at Fort Wayne, New Your and Seattle to launch a busy week of post-season tournament activity.

The 32-team NAIA tourney, with entries comprised of small but athletically strong colleges, also gets under way today at Kansas City and runs all week.

Four more games Tuesday at New York and Wichita complete the first round of the NCAA competition. Second and third round pairings will be played at Iowa City, Iowa, Lawrence, Kan., Corvallis, Ore., and Philadelphia Friday and Saturday.

NIT Starts Saturday

The 12-team National Invitation Tournament, oldest of the post-season classics, starts Saturday in New York with four first-round games.

In tonight's doubleheader in Fort Wayne, DePaul (13-7) meets Wayne Mich. (17-1) and Marshall W. Va. (18-4) clashes with Morehead Ky. (17-9). Holy Cross (22-4) takes on Temple (23-3) and Canisius (17-6) goes against North Carolina State (24-3) in the New York twinbill. Seattle (16-8) plays Idaho State (17-6) in a single game at Seattle.

The Tuesday night first-round pairings at New York are Connecticut (16-9) vs. Manhattan (16-7) and Dartmouth (16-10) vs. West Virginia (21-8). At Wichita, Memphis State (20-6) faces Oklahoma City (13-6) and Southern Methodist (22-2) opposes Texas Tech (13-12).

The New York first-round winners advance to the second round in Philadelphia Friday. The Iowa City second-round bracket thrusts the winner of the DePaul-Wayne game against Kentucky (19-5) and Iowa (17-5) against the Marshall-Morehead survivor.

At Lawrence, Kan., Friday Kansas State (16-7) tangles with the winner of the Memphis State-Oklahoma City skirmish and Houston (17-5) encounters the SMU-Texas Tech victor. Defending champion San Francisco (25-0), the nation's No. 1 team in the Associated Press poll rankings, comes to grips with UCLA (21-5) and Utah (22-5) plays the Idaho State-Seattle winner in second-round action Friday at Corvallis.

The survivors of Friday's games take part in the regional finals Saturday with the losers meeting in the consolation bracket.

The four regional winners are paired in the semifinals at Evanston, Ill., Thursday, March 22 with the championship game to be held the next night.

NAIA Championship Saturday

The NAIA Tournament opens this afternoon with four day and four night games listed Monday through Wednesday. Four quarter-final games are on the agenda Thursday night with the semifinals to be played Friday night. The championship and third place consolation games wind up the tourney Saturday night.

Western Illinois State of Macomb (26-2), third last year, is the top-seeded entry. Other highly seeded teams include Geneva (Pa.), No. 2; Wheaton (Ill.), No. 3 and McNeese of Lake Charles, La., No. 4. East Texas State, the 1955 champion, failed to qualify.

The NIT swings into action Saturday at Madison Square Garden with afternoon and evening doubleheaders. In the afternoon twinbill it's St. Francis (Bkn.) (19-2) vs. Lafayette (19-6) and Duquesne (16-9) vs. Oklahoma A&M (18-9). At night Seton Hall (19-4) meets Marquette (13-10) and St. Louis (18-6) squares off with Xavier (Ohio) (16-9).

The INS Top Twenty

NEW YORK (INS)—Here are the top 20 college basketball teams as voted in the final weekly nationwide survey by International News Service.

1—San Francisco (25-0).
2—Louisville (23-3).
3—Dayton (23-3).
4—North Carolina State (24-3).
5—Alabama (21-3).
6—Iowa (17-5).
7—Southern Methodist (22-2).
8—Vanderbilt (19-4).
9—U.C.L.A. (21-5).
10—Temple (23-3).

Second Ten: 11—North Carolina (18-5); 12—Kentucky (19-5); 13—Holy Cross (22-4); 14—Illinois (18-4); 15—St. Joseph's (Pa.) (21-5); 16—Utah (21-5); 17—St. Francis (N.Y.) (19-2); 18—Houston (19-5); 19—Iowa State (18-5); 20—West Virginia (21-8).

Huskers Not Sorry To See Basketball End

The 1955-56 Big Seven basketball season has ended for all but Conference Champion Kansas State, and its passing will cause no mourning in the camp of the Nebraska Cornhuskers.

The Huskers finished in sixth place in the conference race with a 3-9 record and occupied the same spot in the all-games standings with a 7-16 mark.

Compared to last season, the just-completed race was a great comedown. After the 1954-55 season the Huskers were in a tie for third in the conference with a 6-6 record and stood 9-12 for the season over-all.

Nebraska finished its season last week, but not in a blaze of glory. First the Huskers lost to Missouri 88-80 and then to Iowa State 94-74 to leave those two teams tied for second and third in conference standings with identical 8-4 records.

The Kansas State Wildcats will begin NCAA touranment play on Friday at Lawrence, Kan. They will play the winner of the Tuesday game at Wichita matching Memphis State and Oklahoma City

If the Wildcats win Friday night they will play in the regional finals at Lawrence Saturday night and a win there would put them in the semifinals with four other regional winners at Evanston, Ill., on March 22 with the championship the next night.

The team that got hurt most in the final week of loop play was Kansas. The Jayhawks lost a chance to throw the loop into a tie when they were beaten by Kansas State 79-68, and then lost their final game to Colorado, 75-67.

The double loss dropped Kansas from fourth to fifth in the conference. Colorado added a win over cellar-dwelling Oklahoma, 67-66, to move ahead of Kansas to fourth place.

Big Seven Standings

FINAL

CONFERENCE

	W	L	Pct.
Kansas State	9	3	.750
Iowa State	8	4	.667
Missouri	8	4	.667
Colorado	7	5	.583
Kansas	6	6	.500
NEBRASKA	3	9	.250
Oklahoma	1	11	.083

ALL GAMES

	W	L	Pct.
Iowa State	18	5	.783
Kansas State	16	7	.696
Missouri	15	7	.682
Kansas	14	9	.609
Colorado	11	11	.500
NEBRASKA	7	16	.304
Oklahoma	4	19	.174

Results Last Week

Missouri 88	NEBRASKA 80
Iowa State 94	NEBRASKA 74
Kansas State 79	Kansas 68
Colorado 75	Kansas 67
Colorado 67	Oklahoma 66

Basilio's Title Defense Tops Boxing Slate

By MURRAY ROSE
By The Associated Press

Welterweight champion Carmen Basilio risks his 147-pound crown for the second time on Wednesday night in Chicago Stadium when he meets ex-titleholder Johnny Saxton in a 15-rounder.

The bout will be broadcast and telecast ABC-TV, radio, 9 p.m. (CST) coast to coast.

Basilio, a 28-year-old ex-Marine from Chittenango, N. Y., is working on a 15-fight unbeaten string which includes his two 12-round knockouts of Tony DeMarco in title scraps. He won the crown from DeMarco on June 10, 1955, and stopped him again on Nov. 30. That was Carmen's last start.

Won Title From Gavilan

Saxton won the title from Kid Gavilan on Oct. 20, 1954, and dropped it to the hard-hitting DeMarco on a 14th round TKO in Boston, April 1 last year. The 25-year-old New Yorker waived his return bout with DeMarco to permit Basilio to fight Tony. He was paid a handsome sum, reported to be about $12,500, to step aside.

Now Saxton, winner of his last four fights, gets his chance. He is a 2-1 underdog to the battle-scarred Basilio.

Welterweights also are featured in the Friday night non-television fight NBC-TV, radio, 9 p.m., (CST). Cuba's Isaac (Kid) Logart, 22, and the third ranking contender Gaspar (Indian) Ortega, 20, of Mexicali, Mexico. Winner of 8 of 10 fights last year and 32 of 37 Ortega makes his television debut against Logart, new favorite of New York's Latin set. Logart has a 41-5-5 record.

Monday's television headliner (Dumont-TV, 9 p.m., CST) is a return middleweight 10-rounder between Hardy (Bazooka) Smallwood of Brooklyn and Ray Drake of New York at New York's St. Nicholas Arena. They fought a draw on Feb. 13. Drake's record is 21-6-1. Smallwood's is 16-4-2.

Giants Win 11-5 Over Cleveland

PHOENIX, Ariz. (AP)—The New York Giants made it two in a row over the Cleveland Indians Sunday winning by 11-5 before a sellout crowd of 7,687 in warm, sunny weather.

There were five home runs in the game, with Willie Mays, Johnny Antonelli and Ray Katt connecting for the Giants and rookies Carroll Hardy and Dick Brown coming through for the Tribe.

For Mays, the 1955 home run king of the majors, it marked his third in two days.

Antonelli's homer, coming with two out and one on in the third inning, put the Giants in front at 4-3. It was a lead the National Leaguers never relinquished and made Antonelli the winning pitcher.

Cleveland (A)	030 002 000	5	8	0
New York (N)	220 041 20x	11	10	3

Houtteman, Aguirre (4), Pillette (7) and Brown, Jones (6); Antonelli, McCall (4), Wilhelm (6) and Westrum, Katt (5). W—Antonelli. L—Houtteman.

Home runs: Cleveland —Brown, Hardy. New York—Mays, Antonelli, Katt.

Lakers To Playoff

MINNEAPOLIS, (AP)— The Minneapolis Lakers matched a nine-year home scoring record and virtually clinched a playoff spot in the Western Division of the National Basketball Assn. by defeating Rochester 126-98 here Sunday.

Pro Standings

EASTERN DIVISION

	Won	Lost	Pct.
Philadelphia	44	26	.629
Boston	38	33	.535
Syracuse	34	36	.486
New York	34	36	.486
WESTERN DIVISION			
Fort Wayne	37	34	.521
St. Louis	33	37	.471
Minneapolis	31	39	.443
Rochester	31	41	.431

'Pokes Rocket From 6th To 1st In Final Rating

By RON GIBSON
Star Sports Staff Member

Coach Skip Palrang's Boys Town team hustled from sixth place to first in The Star's final Class AA high school basketball ratings after a convincing display at the state tournament.

The Cowboys are not an outstanding group of shooters. But seldom, if ever, has there been a Nebraska prep club with a better defense.

Boys Town's defense was so good that it was, in a manner of speaking, an offense. With it Palrang beat two teams in the state tournament that had defeated the Cowboys previously—Scottsbluff and Northeast.

Boys Town was a pressing, ballhawking team all season but suffered four losses.

Scottsbluff beat Boys Town 50-39 after the Cowpokes had edged Scottsbluff, 45-42.

Less than Abraham Lincoln of Council Bluffs trounced Boys Town, 74-49. Later, Lincoln High overcame an 18-point deficit to beat the Cowboys 50-48; and on Feb. 24, Northeast trimmed the 'Pokes, 58-39.

Boys Town bounced back in district tournament play, beating Omaha Benson 43-26 and Fremont—the second-place club in the final chart—63-57. The next wins were 61-42 over Scottsbluff and 56-43 over Northeast.

Boys Town takes over the championship vacated by Scottsbluff, the final 1955 leader in The Star's ratings.

There were many changes in position in the final ratings, but only one new club appeared in the final Top Ten. Omaha North replaced Creighton Prep in the chart.

Ratings were made on the basis of season-long performances, including district and state tournament games.

Fremont is the second-place club. The Tigers lost to Boys Town twice, the second time in the finals of a district tournament. Fremont's 14-5 record included wins over five rated clubs—Omaha South, Scottsbluff, Northeast, Hastings and Grand Island.

Omaha South, the leader going into district tournament play, fell to Fremont 57-47 in its first district game and slipped to third place in the ratings.

Northeast, fifth in the pre-tournament chart, advanced to fourth. The Rockets jumped past Scottsbluff on the basis of a better showing against Boys Town. Northeast is one of the three Nebraska prep clubs to have beaten Boys Town.

Scottsbluff slipped from fourth to fifth. The Bearcats had a tough time getting past North Platte and Hastings in the district, and fared poorly against Boys Town in the tournament.

Omaha Central, third before the tournament, was jolted by Omaha North and fell to sixth. Central is a notch ahead of Lincoln High by virtue of a victory over the Links.

Lincoln jumped from 10th to seventh. The Links, short on talent but long on hustle, beat Grand Island and made a good showing against Northeast in the district finals. Lincoln's record includes wins over three rated teams, including the top two.

Hastings, and up-and-down team, went from seventh to eighth in the final ratings. Grand Island dropped from eighth to ninth after a district tournament loss to Lincoln.

Omaha North, which surprised Central and Tech to reach the state tourney, is in 10th spot. The Vikings nosed out North Platte, Omaha Tech and Creighton Prep for the last position.

The Star's Top Ten

FINAL CLASS AA RATINGS

1. **Boys Town (14-4).**
2. **Fremont (14-5).**
3. **Omaha South (13-4).**
4. **Northeast (14-5).**
5. **Scottsbluff (16-4).**
6. **Omaha Central (10-5).**
7. **Lincoln (9-8).**
8. **Hastings (12-6).**
9. **Grand Island (10-6).**
10. **Omaha North (5-13).**

For a complete record of games for teams in the Top Ten, see Page 8.

Sharpshooters To Battle In NAIA Meet

By SKIPPER PATRICK

KANSAS CITY (AP)—The 32-team national intercollegiate (NAIA) basketball tournament opening here this morning will show no fewer than three players who chalked up a 31 point plus scoring average during regular season.

NAIA statisticians acclaim Bill Reigel of McNeese State College, Lake Charles, La., as the national scoring king on a 34.5 average for 29 games prior to the Louisiana district playoffs.

Joe Miller of Alderson - Broaddus, Philippi, W. Va., has a 32 point average for 29 games and Chester Webb of Georgia Teachers, Statesboro, has averaged 31.3 in 26 games.

Coe College (20-4) of Cedar Rapids, Iowa, and Stephen F. Austin (18-8) of Nacogdoches, Texas, open the week-long firing at 11 a.m. (CST). Four day and night games are scheduled Monday through Wednesday. The quarter-finals will be played Thursday night, semifinals Friday night and the finals Saturday night.

Hastings To Play Tuesday

Hastings College, Nebraska's entry in the tourney, will play Texas Southern Tuesday at 7:30 p.m.

There isn't a favorite, but the guessers most frequently mention top-seeded Western Illinois (26-2) of Macomb as the team to beat. The Illinois team is among the 10 players that finished third in the tournament last year.

The presence of Reigel, 6-5 forward from Monaca, Pa., in the McNeese lineup resulted in a fourth seeding for the Gulf States Conference champions. Georgia Teachers was seeded 9th, while Alderson-Broaddus didn't make the top 10.

East Texas State, the 1955 champion, failed to qualify in its district playoff.

Pittsburg (Kan.) State appears the strongest bet among the Midland entries. The Kansans had a 23-1 season record and were seeded seventh. The last "hometown" team to win the tourney was St. Benedict's of Atchison, Kan., three years ago.

St. Louis Gets 2nd By Beating Boston

BOSTON (AP)—St. Louis nailed down second place in the Western Division as Bob Pettit scored 43 points to pace the Hawks' 127-121 National Basketball Assn. victory over Boston Sunday at Boston Garden.

GRAPEFRUIT LEAGUE

RESULTS SUNDAY

Boston (A) 17, Brooklyn (N) 5.
Chicago (A) 6, Cincinnati (N) 5 (10 innings).
Detroit (A) 5, Washington (A) 4.
New York (A) 4, St. Louis (N) 3.
Pittsburgh (N) 11, Kansas City (A) 1.
Milwaukee (N) 8, Philadelphia (N) 2.
New York (N) 11, Cleveland (A) 5.
Chicago (N) 13, Baltimore (A) 5.

GAMES MONDAY

At West Palm Beach—Boston (A) vs. Kansas City (A).
At Scottsdale, Ariz.—New York (N) vs. Baltimore (A).
At St. Petersburg—Chicago (A) vs. New York (A).
At Tucson—Chicago (N) vs. Cleveland (A).
At Miami—Milwaukee (N) vs. Brooklyn (N) (night).
At Clearwater—Philadelphia (N) vs. Pittsburgh (N).
At Tampa—St. Louis (N) vs. Cincinnati (N).

WRESTLE

Tomorrow Tuesday—8:30

Fairgrounds Arena—Lincoln

HANDICAP—2 Against 1!

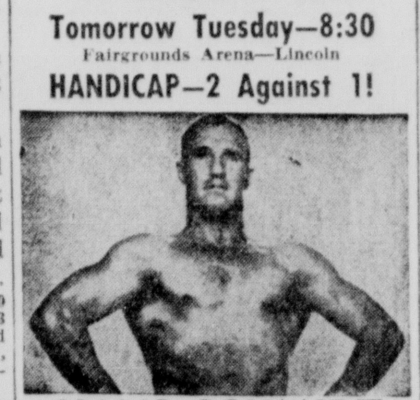

HANS SCHMIDT

Agrees To Beat

BOB ORTON and JOE DUSEK

Each 1 Fall in 30 Minutes

Can He Do It?

Bob Corby vs. Dick The Bruiser | Chest Bernard vs. Mike DiBiase

FREE BUS 7:45 and 8:10 P.M.—from 10th and "O" via 17th & "O" to arena.

Parking Lot Will Be Patrolled

Children under 12 Gen. Adm. . . . . . FREE

Adults—Gen. Adm. $1.00

Reserved Ringside Seats $1.50

AT RUSSEL SPORTS

133 No. 11th Phone 2-3425

Distilled and Bottled in Ireland by

Irish Distillers Limited

Dublin, Ireland

A blend of 100% Irish Whiskies. 86.8 Proof.

Imported by Sole U. S. Agents:

The American Distilling Company, Inc.

New York, N. Y.

'Plans To Run' Made By Santee

By CHUCK CAPALDO

MILWAUKEE (AP)—Wes Santee Sunday made plans to run in the mile in next Saturday's Cleveland Knights of Columbus Games "no matter how my trial comes out" before the New York State Supreme Court.

The 24-year-old Marine Corps lieutenant—whose running battle of words and writs with the AAU is approaching marathon proportions—made the statement Saturday night after taking the second of the Journal mile in 4:10.5 against token opposition by Bill Taylor and Ed Kirk.

He was referring to his scheduled trial Thursday when a final decision may or may not be made on his injunction staying the AAU from invoking its lifetime suspension of him on charges of accepting excessive expense money last year.

"Plans Are To Run"

Asked what he would do if the high court ruled against him, Santee replied, "My plans are to run in Cleveland."

"If my suspension sticks, we have plans," he added. "We hope to move through normal channels. I am not at liberty to divulge what those plans are."

He wouldn't elaborate on the point.

In reply to a question of whether he thought he would get fairer treatment if his case were referred back to his home district, AAU Missouri Valley District, Santee said, "It is not a matter of fair treatment, but of being exact in interpretation of the rules." He wouldn't amplify that point either.

As was the case in the New York K. of C. Games last week when he came home first in his section in 4:13.3, the sellout crowd of 10,200 at the sixth annual Journal games was with him.

Roars Of Approval

They stood up and urged him on with roars of approval—cheering his every stride over the last quarter mile. "The cheers were more spontaneous in New York," Santee said, "but the reaction here was wonderful."

Santee said the wholesale withdrawals of milers from the races in which he competes hasn't effected his running.

"I don't hold it against the boys," he said. "You can't blame them for pulling out of a race when it may hurt their entire future in amateur athletics."

Santee passed Taylor, stationed with him at Quantico, Va., at the halfway mark and won going away. Kirk, of the Air Force, finished second and Taylor a distant third. Billy Tidwell of Kansas State Teachers College at Emporia won the other section from a five-man field in 4:10.9.

White Sox Edge Reds In 10 6-5

TAMPA, Fla., (AP)—The Chicago White Sox won their second straight exhibition game over the Cincinnati Reds Sunday, gaining a 6-5 decision in the 10th inning.

Pinchhitter Bob Nieman's sacrifice fly with one out and the bases loaded, produced the winning run.

The defeat went to Sonny Senerchia, rookie righthander acquired by the Reds from St. Louis last January.

Senerchia, a converted infielder, walked four of the seven men he faced in the extra inning.

Home runs accounted for the first 4 runs in the game—one apiece by the Sox' Bob Kennedy and the Reds' Dutch Dotterer, in the second.

The Reds picked up a tying run in the ninth, but Sox hurler Howie Pollet retired pinchhitter Matt Batt Batts with the bases loaded. Pollet was credited with the win.

Chicago (A) 020 010 200 1-6 9 0
Cincinnati (N) 020 200 001 0-5 9 1
(10 innings)
Harshman, Stuffel (5), Pollet (9) and Lollar, Battey (4), Moss (10); Lawrence, Valentine (5), Kennedy (7), Podbielan (9), Senerchia (10) and Dotterer. W—Pollet. L—Senerchia.
Home runs: Chicago-Kennedy, Cincinnati-Dotterer.

Syracuse Whips Philadelphia, 99-88

SYRACUSE, N. Y. (AP)—The Syracuse Nationals stayed in the battle for the third Eastern Division playoff position in the NBA by whipping the Philadelphia Warriors 99-88, in the last home game of the regular season before 6 085 Sunday.

ADVERTISEMENT

STOPS ITCHY SCALP DANDRUFF EXCESSIVE HAIR LOSS

Lets Scalp "Breathe" Again!

Glover's Mange Medicine stops itchy scalp, removes ugly, loose dandruff scales, arrests falling hair. Unlike hair tonics and dressings, Glover's is a real medicine made like a doctor's prescription. Contains sulphur, tars and soothing oils that really stimulate the scalp and cleanse away scales. Try Glover's 60-second Mange Medicine tonight—then shampoo. You'll see and feel your hair and scalp COMPLETELY REVITALIZED. Itch is gone. Dandruff is checked. Hair stops coming out because your scalp can "breathe" again. Glover's Mange Medicine at all druggists. Money back guarantee.

USED WASHERS

Big Stock Nationally Famous Makes

$19.50 up

One group like new and fully guaranteed

ANDERSON Hardware & Plumbing Co.

Open Thursday and Saturday Nights
6132 Havelock Avenue

Woodson Equals World Record

Abe Woodson (second from right) of Illinois clears the last barrier in the 50-yard high hurdles of the Journal Games which he won in 6.1 seconds. The time equalled the world, American and meet records. Other hurdlers are (left to right) Joe Savoldi Jr., Michigan State (second); Jack Mathews, Iowa (third); Woodson; and Joel Shankle Duke. (AP Wirephoto)

'Pokes Have Best Mark Against Top 10

Boys Town, The Star's top-rated Class AA basketball team, has the best record against Top Ten teams. The Cowboys won eight of 11 engagements with rated clubs, losing only to Northeast, Scottsbluff and Lincoln.

Omaha South had the top record against Class AA clubs, 11-2. Boys Town had a 10-3 record in AA competition.

Below are the records of The Star's Top Ten against Class AA teams and against rated teams:

Team	Class AA Games Won	Class AA Games Lost	Top Ten Games Won	Top Ten Games Lost
1. Boys Town	10	3	8	3
2. Fremont	7	5	5	5
3. Omaha South	11	2	5	2
4. Northeast	8	4	6	4
5. Scottsbluff	8	3	4	3
6. Omaha Central	8	4	4	2
7. Lincoln	5	7	3	7
8. Hastings	7	4	4	3
9. Grand Island	5	5	2	5
10. Omaha North	4	12	1	7

The final overall record of the Top Ten Class AA teams:

Boys Town (1)

45	Scottsbluff	42	57	O. Benson	32
39	Scottsbluff	50	45	Fremont	36
64	Carroll, Ia.	45	65	O. Cathedral	48
49	Abe Lynx	74	39	Northeast	58
68	O. North	46	67	O. North	36
60	Tee Jay	51	*43	O. Benson	26
56	O. Cathedral	38	*63	Fremont	57
48	Lincoln	50	**61	Scottsbluff	42
55	N. Platte	52	**56	Northeast	43

*District tournament games.
**State tournament games.

Fremont (2)

34	Lincoln	38	46	Norfolk	42
43	Hastings	60	71	Beatrice	39
49	Grand Island	51	36	Boys Town	45
53	O. Benson	42	62	Northeast	46
48	Norfolk	33	78	Kearney	40
70	Columbus	56	58	Scottsbluff	47
52	Grand Island	46	81	O. Westside	60
53	Fairbury	39	*57	O. South	47
65	Columbus	51	*57	Boys Town	63
53	Hastings	52			

*District tournament games.

Omaha South (3)

49	Crei'ton Prep	42	50	Northeast	49
49	Tee Jay	47	64	O. Tech	43
33	O. Central	43	54	O. Central	50
62	O. Tech	60	92	Tee Jay	65
64	O. North	43	72	O. North	54
66	Abe Lynx	70	47	Abe Lynx	54
50	O. Benson	22	62	Lincoln	50
50	Crei'ton Prep	48	62	O. Benson	52
			*47	Fremont	57

*District tournament games.

Northeast (4)

53	Scottsbluff	54	68	Beatrice	62
61	Southeast	29	46	Fremont	62
43	Columbus	52	51	Fairbury	26
58	Falls City	43	54	N. Platte	41
78	Hastings	53	58	Boys Town	39
52	Norfolk	28	*51	Beatrice	29
49	Lincoln	45	*53	Lincoln	45
49	O. South	50	**58	O. North	52
64	Plattsmouth	27	**43	Boys Town	56
67	Grand Island	57			

*District tournament games.
**State tournament games.

Scottsbluff (5)

54	Northeast	53	60	Alliance	32
48	Lincoln	37	58	Gering	43
42	Boys Town	45	59	Sidney	45
50	Boys Town	39	51	Gering	42
62	Mitchell	37	34	Cheyenne, Wyo	51
49	McCook	37	47	Fremont	58
55	North Platte	43	64	North Platte	63
61	Mitchell	47	*68	North Platte	63
74	Alliance	58	*65	Hastings	52
57	Kearney	47	**42	Scottsbluff	61

*District tournament games.
**State tournament games.

Omaha Central (6)

46	O. North	22	68	O. North	43
50	Abe Lynx	58	50	O. Benson	34
43	O. South	33	50	O. South	54
57	O. Benson	47	62	C. Prep.	50
46	Lincoln	39	71	Tee Jay	67
39	Creighton P.	44	73	O. Tech	55
60	Tee Jay	52	*35	O. North	45
51	O. Tech	57			

*District tournament games.

Lincoln (7)

38	Fremont	34	61	O. Tech	58
37	Scottsbluff	48	59	Sidney	42
59	Fairbury	62	62	North Platte	55
39	O. Central	46	49	Hastings	51
51	Grand Island	60	50	O. South	62
64	Southeast	30	68	McCook	55
56	Beatrice	34	*57	Grand Island	53
45	Northeast	49	*45	Northeast	53
50	Boys Town	48			

*District tournament games.

Hastings (8)

60	Holdrege	43	47	Fairbury	50
60	Fremont	58	52	Fremont	53
47	North Platte	51	59	Grand Island	57
53	Norfolk	66	51	Lincoln	49
53	Northeast	78	61	York	56
45	Norfolk	32	63	Grand Island	61
51	Columbus	42	67	Beatrice	35
34	Southeast	29	*70	Kearney	44
76	Kearney	44	*52	Scottsbluff	65

*District tournament games.

Grand Island (9)

74	Lexington	54	56	North Platte	54
51	Fremont	49	40	Norfolk	47
60	Lincoln	51	57	Hastings	59
64	Columbus	51	57	Northeast	67
60	Kearney	47	74	Fairbury	47
44	Beatrice	41	70	Columbus	68
62	McCook	59	61	Hastings	63
46	Fremont	52	*53	Lincoln	57

*District tournament games.

Omaha North (10)

22	O. Central	46	36	Boys Town	67
46	O. Tech	41	54	O. Benson	32
43	O. South	64	35	O. Benson	50
70	Tee Jay	75	53	O. Central	63
46	Boys Town	68	53	O. Tech	65
48	C. Prep.	53	70	Tee Jay	62
59	Abe Lynx	75	*45	O. Central	35
54	O. South	72	*51	O. Tech	50
47	C. Prep	55	**52	Northeast	58

*District tournament games.
**State tournament games.

Louise Suggs Wins Tourney

AUGUSTA, Ga. (AP)—Steady Louise Suggs of Sea Island, Ga., won the 17th Titleholders Golf championship with a two over women's par 302 total Sunday when Patty Berg's 15-foot downhill putt on the final hole rimmed the cup and refused to fall.

Miss Berg, defending champion and six-time winner of this 72-hole tournament, finished one stroke behind the Georgia brunette. Miss Suggs shot a 37-37—74 in a light rain Sunday to win her third Titleholders crown and get a $900 slice of the $5,000 prize money.

Miss Berg picked up $675 in second money. The St. Andrews, Ill., veteran finished as runner-up for the third time. She had a 38-36—74 Sunday.

Third-Place Tie

Blonde Betsy Rawls of Spartanburg, S. C., who led going into the final round and young Mickey Wright, tall, powerful sophomore pro from San Diego, Calif., finished in a tie for third. The West Coast star, who won her first tournament of the Ladies Professional Golfers Assn. tour at Jacksonville, Fla., last week, fired a fine 73 in the final round. Miss Rawls soared to 80. They each got a check for $445.

Betty Jameson, big blonde veteran from San Antonio, Tex., who went into the final round in fourth place, slipped one notch. She shot a 78 on the last 18 holes for a 309 total and $405.

Wiffi Smith, red-haired entry from St. Clair, Mich., grabbed amateur honors with a 316. She was one stroke ahead of Barbara Romack of Sacramento, Calif., and Marjorie Burns of Greensboro, N.C.

Cubs Win Second Over Baltimore

MESA, Ariz., (AP)—The Chicago Cubs made it two straight over Baltimore Sunday, captalizing on seven Oriole errors for a 13-5 exhibition triumph.

The Cubs made all 10 of their hits in the first four innings to grab an 11-2 lead and then scored unearned runs without aid of a hit in the fifth and seventh innings.

Walt Moryn and Monte Irvin slammed home runs for the Cubs.

Baltimore outhit Chicago, 11-10, but failed too often with men on base.

Tito Francona, Oriole sensation, belted out four hits, including a double.

Jim Brosnan, Cub starter who yielded but one hit, was the winner. Baltimore starter Bob Harrison suffered the loss.

Baltimore (A) 000 200 210— 5 11 7
Chicago (N) 043 410 10x—13 10 1
Harrison, Drummond (4), Wiesnieski (5), Searcy (6), Duran (8) and Gastal; Brosnan, Myers (4), Hacker (7) and Chiti, Fanning (6). W—Brosnan. L—Harrison.
Home runs: Chicago—Moryn, Irvin.

Detroit Winner Over Nats, 5-4

ORLANDO, Fla., (AP)— Aided by 10 bases on balls, Detroit defeated Washington 5-4 Sunday as Jim Lemon crashed a home run for the Senators and Ben Downs clouted one for the Tigers.

Al Curtis, rookie righthander, gave up seven walks to the Tigers in the first two innings. He gave up 2 runs in the first inning without permitting a hit. Paul Foytack, who started for Detroit, walked the first three Senators he faced and also yielded a run without a hit when Herb Plews scored on Karl Olson's sacrifice fly.

Detroit (A) 200 021 000—5 5 2
Washington (A) 100 101 100—4 5 2
Foytack, Miller (5), Wojey (7) and Porter, Streuli (5); Curtis, Griggs (4), Grob (7) and Courtney, Oldis (7). W—Foytack. L—Griggs.
Home run: Washington—Lemon.

Girls' Basketball

GAMES MONDAY
At Southeast

Floor No. 1: 7:40 p.m.—Basketeers vs. Peter Pan (Jr.); 8:30—Lincoln Engineering vs. Elgin (A).

Floor No. 2: 7:40—Martins vs. Irving (Jr.).

City Basketball

GAMES MONDAY
At Southeast

Floor No. 1: 7 p.m.—Little Bohemia vs. 98th Bomb Wing (A); 8—Pleez U Cleaners vs. City Merchants (A); 9—Bob Cats vs. Kramer's (B2 playoff).

Floor No. 2: 7 p.m.—School of Commerce vs. Wasemiller (C); 8—Ideal Grocery vs. Sperry's TV (B); 9:40—Hallam vs. Meadow Gold (C).

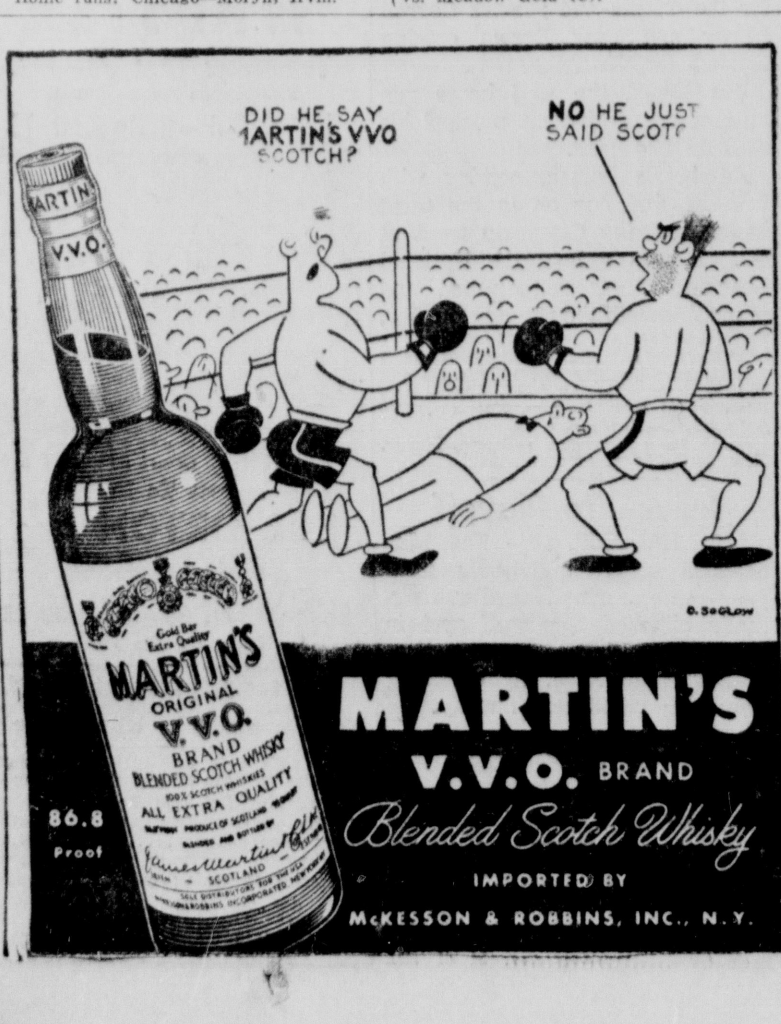

MARTIN'S V.V.O. BRAND
Blended Scotch Whisky
IMPORTED BY McKESSON & ROBBINS, INC., N.Y.

Liberian 'Duke' Boosts Hopes At Midland For Tennis Title

FREMONT — Midland College's Nebraska College Conference tennis champions are getting a boost from Liberia in their bid for a fourth straight NCC title.

Leo Eastman, singles champion at the University of Liberia last year, is bidding for a spot on the Warrior net squad. The 24-year-old Negro is competing with five lettermen for a squad berth.

In early indoor workouts he has shown that he's going to be a strong contender.

Eastman was a well-known sports figure in his home-town of Monrovia as a top high school athlete. Liberian newspapermen tabbed him "the duke of Snapper Hill", after the section of Monrovia where he lived. He is studying at Midland under sponsorship of the Liberian government and plans to go into library and government information in Liberia after graduation.

The Midland squad has five veterans back to boost its bid for the NCC title. They are Bob Rump, Ronnie Donahue, and David Gieschen, Fremont seniors; Marvin Langeland, Salem, Ore., senior; and Francis Keisler, Fremont sophomore. All lettered last year.

Rolland Kull, Fremont freshman and Fremont High School regular of last season, and Norman Allen, former York College letterman, Riverdale, Calif., senior, are also bidding for squad berths.

The Warriors open a six match season April 5 against the University of Omaha at Midland.

Single Change Is Recorded In Keg Meet

FREMONT — Only one change was made in the "top five" list after Sunday's rolling in the State Men's Bowling Tournament.

Ernest Anderson of Omaha came up with a 1,769 total to move into third place in the all-events competition. The top five in all other classes held their spots.

With two more weekends to go, Budweiser Beer of Pierce has the high team scratch score of 2,712; Ernest Anderson and Robert Cunningham have the high scratch in doubles with 1,191 and Earl Lierley's 645 is high scratch in the singles division.

Standings:

All Events

Willis Borcher, Omaha ... 1,780
H. H. Johnson, Hartington ... 1,773
Ernest Anderson, Omaha ... 1,769
Hugo Lorenzen, Bellevue ... 1,748
Gene Vinyard, Wymore ... 1,722
Earl Kohn, Pierce ... 1,713

Team

Greenlee Drug, Pierce ... (423) 2,990
Budweiser Beer, Pierce ... (270) 2,982
Stromsburg Lockers, Stromsburg (303) 2,978
Jeffers Plumbing, Fremont ... (357) 2,974
George's Mart, Lincoln ... (405) 2,951

Doubles

Earl Kohn, Arlin Voecks, Pierce ... (126) 1,311
Max Rystrom, Tru Anderson, Stromsburg ... (165) 1,287
E. Weiche, L. Christensen, Fremont ... (165) 1,275
A. Buhl, W. Buhl, Newman Grove ... (105) 1,274
Shorty Hoke, Kenny Garvin, Ogallala ... (105) 1,269

Singles

Earl Lierley, Omaha ... (45) 690
Jack Parks, Wakefield ... (45) 689
Jim DeLorenzo, Omaha ... (54) 682
Roland Johnson, Osceola ... (54) 680
Jerry Lohaus, Omaha ... (63) 678

Leaders Hold Tourney Spots

GRAND ISLAND, (AP)—The leaders hung on to the places Sunday as the fourth weekend of rolling ended in the State Women's Bowling Tournament.

The only changes among the top five in each of five divisions were in singles where Dorothy Urwiler of Laurel came up with a 562 total, good for fourth place, and the Norby-Summers duo from Hartington took fifth in doubles with 1,083.

Standings at the end of Sunday play:

CLASS A TEAMS:

Levitt Lumber Jills, York ... 336—2,811
Canadas, North Platte ... 153—2,640
Stahnke, Lincoln ... 165—2,632
Storz, Grand Island ... 207—2,603
Robbass Studio, Blair ... 375—2,581

CLASS B TEAMS

Brown Derby, Columbus ... 231—2,497
Nebr. Cons. Mills, Grand Island 261—2,405
Zephyrs, McCook ... 222—2,318
Wells, Cozad ... 378—2,312
D. E. Emphfield Const No Platte 336—2,302

DOUBLES

Wefer-Luth, Utica ... 156—1,132
Stallings-McMillin, Utica ... 189—1,116
Pscherer-Eirick, Lexington ... 153—1,095
Winkelman-Weimer, Utica ... 180—1,085
Norby-Summers, Hartington ... 120—1,083

SINGLES

Donna Eaton, Nebraska City ... 54—578
Darleen Weimer, Utica ... 93—567
Ilene McMillin, Utica ... 114—563
Dorothy Urwiler, Laurel ... 48—562
Gaile Feldman, Omaha ... 21—560

ALL EVENTS

Shirley Stahnke, Lincoln ... 1,545
Marie Maul, Lincoln ... 1,534
Berniece Cole, Grand Island ... 1,508
Gaile Feldman, Omaha ... 1,500
Grayce Mahacek, Fremont ... 1,496

Fort Wayne Loses To Knicks 122-96

FORT WAYNE, Ind. — New York's Knickerbockers maintained their tie with Syracuse for the third playoff spot in the Eastern Division of the National Basketball Assn. with a 122-96 win over Western Division champion Fort Wayne Sunday.

2 Aaron Homers Beat Phils, 8-2

BRADENTON, Fla., (AP) —Henry Aaron clouted two home runs over the 433-foot center field barrier Sunday as the Braves swamped the Philadelphia Phillies 8-2 in the second spring training game for both clubs.

Aaron slashed one homer with one man on in the third and hit the other in the fifth with bases empty. Billy Bruton hit a 375-foot homer for the Braves.

All three homers were given up by Jack Meyer, the starting Phillies' pitcher and the loser of the contest. The Braves also collected one triple, four doubles and three singles off the four Philadelphia pitchers.

Philadelphia (N) 001 000 001—2 8 1
Milwaukee (N) 112 022 00x—8 11 0
Meyer, Mrozinski (4), Bolinda (7), Wehmeier (8) and Lonnett, Niarhos (5); Spahn Buhl (4), Burdette (7) and Crandall. W—Spahn. L—Meyer.
Home Runs: Milwaukee-Bruton, Aaron 2.

Tickets On Sale For Catfish Dinner

Tuesday, March 20 has been set as the deadline for obtaining tikets for the Nebraska Better Fishing Association's annual Catfish Dinner to be held Friday, March 23.

Reservations may be obtained by calling 5-4702, Nebraska Better Fishing Association Secretary Fern Mosier.

The dinner is scheduled for 6 p.m. March 23 at Cotner Terrace. Guest of honor will be Paul Gilbert, secretary of the Nebraska Game Commission.

Girls' Volleyball

GAMES MONDAY
At Southeast

Floor No. 1: 7 p.m.—Rich's vs. Blue Jeans (A).

Floor No. 2: 7 p.m.—Elgin vs. Lincoln School of Commerce (B).

Van Dervoort Leads Bankers Life of Nebraska Sales Force

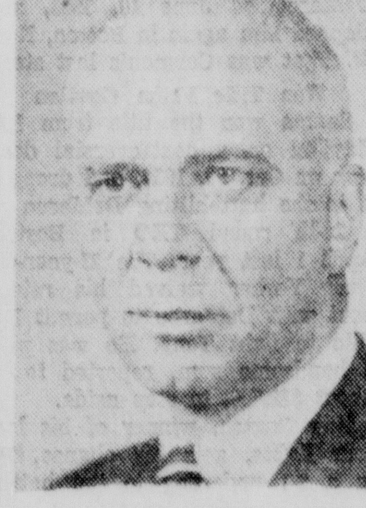

R. L. Van Dervoort

Mr. R. L. Van Dervoort of Bankers Life of Nebraska's Lincoln Agency was the Company's highest producing salesman during the month of February. Mr. Van Dervoort was in competition with more than seven hundred Bankers Life of Nebraska representatives from coast to coast and led the entire field force in February sales. Mr. Van Dervoort is a member of the 1955 Leaders Club the Company's top award honoring its leading salesmen in the nation.

BANKERS LIFE INSURANCE COMPANY OF NEBRASKA

534 Bankers Life Building 2-1023

Mantle Homer Defeats Cards

ST. PETERSBURG (AP)—Mickey Mantle drove a 3-run homer with two out in the eighth inning Sunday to lift the New York Yankees to a 4-3 victory over the St. Louis Cardinals. Rookie righthander Bob Mabe, third Card pitcher, was the victim as a crowd of 4,520 looked on.

The American League champions were held to two hits in the first six innings while Vinegar Bend Mizell and Tom Poholsky were pitching.

Mabe, 16-10 with Houston of the Texas League last year, got through the seventh but was solved in the next round when Mantle, batting lefty, crashed the ball some 380 feet over the left field fence after a walk to Gil McDougald and Andy Carey's single. The clout cleared the bleachers and the street beyond the fence, landing in Tampa Bay on the fly.

Bob Turley and Johnny Kucks each pitched four innings for New York and Tom Sturdivant the last. In the final inning after two outs, St. Louis filled the bases on hits by Archie Wilson and Joe Frazier and a pass to Tom Alston. Bill Virdo then flied deep to Mantle for the final out.

Turley was rapped for six hits and 2 runs, with Stan Musial collecting two of the safeties in his spring debut Kucks gave up three hits, all in the sixth inning, when the other St. Louis run was scored.

St. Louis (N) 101 001 000—3 11 0
New York (A) 001 000 003—4 5 1
Mizell, Poholsky (4), Mabe (7) and Sarni; Turley, Kucks (4), Sturdivant (9) and Howard, Johnson (7). W—Kucks. L—Mabe.
Home run: New York, Mantle.

Yogi Berra of the Yankees has hit 20 or more home runs per season for seven straight years. This mark is unequaled by any other major league catcher. Berra hit 27 homers in 1955.

Law Gets Win On Grand Slam

FORT MYERS, Fla. (AP)—Pitcher Vernon Law socked a grand slam home run Sunday as the Pittsburgh Pirates walloped the Kansas City Athletics 11-1 in a spring training game. The Athletics collected only four hits off Pirate hurlers.

Law stroked his homer over the left centerfield fence in the second inning after the Athletics had put out two Pirates then let them fill the bases on two errors, a hit batter and a walk.

Gene Freese also collected a homer for the Pirates. His blow smashed against the scoreboard in left field as he batted for pitcher Ronnie Kline in the sixth inning with nobody on.

Law didn't give up a hit in the three innings that he worked and he received credit for the victory.

The A's got their lone run in the sixth off Kline when Willie Shantz doubled and scored on Vic Power's single. The Athletics used four pitchers. Glenn Cox was charged with the loss.

Kansas City (A) 000 001 001— 1 4 5
Pittsburgh (N) 040 231 01x—11 10 0
Cox, Kume (4), Ditmer (6), Lasorda (8) and W. Shantz; Law, Kline (4), Face (7) and B. Hall. W—Law. L—Cox.
Home runs: Pittsburgh—Law, Freese.

STANTON DELAPLANE

POSTCARD

While all the magazine writers were advising Miss Grace Kelly how to be a Princess, your correspondent has been looking at the financial side of the picture.

My advice is this: As soon as you are Princess, dust right down to Monte Carlo and change the dice. Apparently this is a serious leak.

I was having coffee this morning with Mr. Lou Wertheimer at the Riverside when in came Mr. Paul Weinbrenner. Mr. Weinbrenner makes more dice than anybody in the world and also set up the dice tables at Monte Carlo.

"They ordered 160 pairs of dice when they started in 1948 and haven't changed them since," he said. "They don't seem to care."

☆ ☆ ☆

"Does that make a big difference?" I said.

"It makes a great deal of difference. Dice should be razor-edged. If not they roll with a percentage. You never know which way but it might be against the house."

Mr. Wertheimer said the Riverside Casino uses about 20,000 pair a year. Changing dice every four or five hours.

"The dice cost us $1.25 a pair. That's how much difference we think it makes."

"Then the Royal Treasury of Monaco may be taking a beating?"

"I don't know what their deal is with Onassis. But if it's a percentage deal, they could be bad. Did you see where three people ran in some crooked dice on them the other day? You have to be careful of dice."

Mr. Wertheimer called for some worn-out dice. They looked good but he said they were worn out, anyway.

"You see these little nicks on the edge. They look tiny but they might make the dice roll just a little off. So we put in new ones. Rolling over silver dollars nicks them."

☆ ☆ ☆

Mr. Weinbrenner said professional dice are made of cellulose nitrate.

"We get it in large squares and machine them down to 1-10,000 of an inch. Then we test them in a Sheffield shadowgraph."

When they reach the gambling house, the Wertheimers put a micrometer on them again. The dice go back to the factory after a few for minor defects.

"When we put them on the table, they have a tiny mark on them. That mark is the code for that day.

"We give away lots of dice," said Mr. Wertheimer. "Maybe some individual did well with the dice. He wants them for a souvenir. Or maybe he lost his dice bad. He wants to take them home and try them.

"Now suppose somebody picks up a pair and he takes them home and he switches them. He makes them up a little. He puts them into a game, our stickman looks at the secret mark. He knows right away that it is not the code for that day."

"There are many dishonest people," said Mr. Wertheimer sadly. "We must take measures to protect ourselves."

Mr. Weinbrenner's company is B. C. Wills of Detroit. They also make auto, airplane and machinegun parts. But gambling equipment is in such demand in Nevada, they've got a complete plant in Reno.

"Maybe Miss Kelly should know about this situation," I said. "Maybe she is like me and thinks dice are dice."

"As I say," said Mr. Wertheimer, **"I do not know the deal in Monaco. Though I went in once and clocked the action to see what was going on."**

"But if they are on a percentage basis, they should look into the dice situation. After all, they are playing an American game, it would not be a bad idea for an American Princess to run in American methods. Who knows whether those old dice are rolling for her or for the player?"

(McNaught Syndicate, Inc.)

PRESCRIPTIONS
DONLEY STAHL CO. LTD.
1331 N ST.

IF YOU CAN'T STOP

GET A Firestone Brake Special

A $3.50 VALUE Now... 1.19 ANY CAR

Here's what we do:

1. Remove front wheels and inspect lining.
2. Inspect, clean and repack front wheel bearings.
3. Inspect brake drums.
4. Check and add brake fluid if needed.
5. Adjust the brake shoes to secure full contact with drums.
6. Carefully test brakes.

FIRESTONE STORE
12 & N 2-1088

'Use Our Money for Spring Home Improvements"

MR. J. M. PESCHEL, appointed an assistant cashier in January, 1956, personally invites you to take advantage of our convenient, confidential loan service when you make your spring home improvements. You can borrow up to $2500 and take 36 months to repay—AND AT LOW BANK RATES. "Stop in soon and get complete information on home improvement and other type loans available to you in our Installment Loan Department."

ELEVENTH STREET ENTRANCE
Open 8:30 to 4:00 Daily
8:30 to 12:00 Saturdays

THE **CONTINENTAL National Bank**
of Lincoln, Nebraska 11th and "O" Streets MEMBER F.D.I.C.

Job Seekers Increase Less Than Usual

The number of job seekers registered with State Labor Department employment offices increased only slightly during February.

Normally, February is the peak month for unemployment in Nebraska.

But the March 1 total of 17,694 persons with job applications on file represents a gain of only 238 over the Feb. 1 total.

More Than Year Ago

The count on March 1 a year ago, however, was 15,090.

Employers listed 4,191 non-farm openings with employment offices during February, slightly more than in the same month last year.

Employment offices filled nearly 3,400 non-farm jobs in February, compared with slightly more than 3,500 a year ago.

Placements included 328 in construction, 870 in manufacturing and 975 in trade.

Unemployment Claims Rise

Volume of unemployment claims, which rose steadily in January, increased further in February.

A weekly average of 9,271 persons filed claims during the past month, compared with 8,200 in January, 1956, and 8,988 in February, 1955.

Payments totaled $872,537 in February, 1956; $734,899 in January, 1956, and $778,744 in Feburary a year ago.

BEATRICE GROUP TO ELECT BOARD

Lincoln Star Special

BEATRICE, Neb.— Members of the Beatrice Development Corporation will elect a board of directors at a Monday evening meeting at the Paddock Hotel.

The corporation, formed to promote new business and industry here, also will hear progress reports.

L. E. RAY

Grand Island Man Seeks Directorship

GRAND ISLAND, Neb. — L. E. Ray plans to seek the position of United States Chamber of Commerce director from the Eighth district, which includes Nebraska, North and South Dakota and Minnesota.

Ray is president of the Diamond Engineering Company and the Construction Materials Company of Grand Island and of a Texas supply and equipment company.

ADVERTISEMENT

Worry of FALSE TEETH Slipping or Irritating?

Don't be embarrassed by loose false teeth slipping, dropping or wobbling when you eat, talk or laugh. Just sprinkle a little FASTEETH on your plates. This pleasant powder gives a remarkable sense of added comfort and security by holding plates more firmly. No gummy, gooey, pasty taste or feeling. It's alkaline (non-acid). Get FASTEETH at any drug counter.

SAVE...
√ Space
√ Money
√ Flavor

REACH FOR...

IN THE NEW One-Pound Carton!

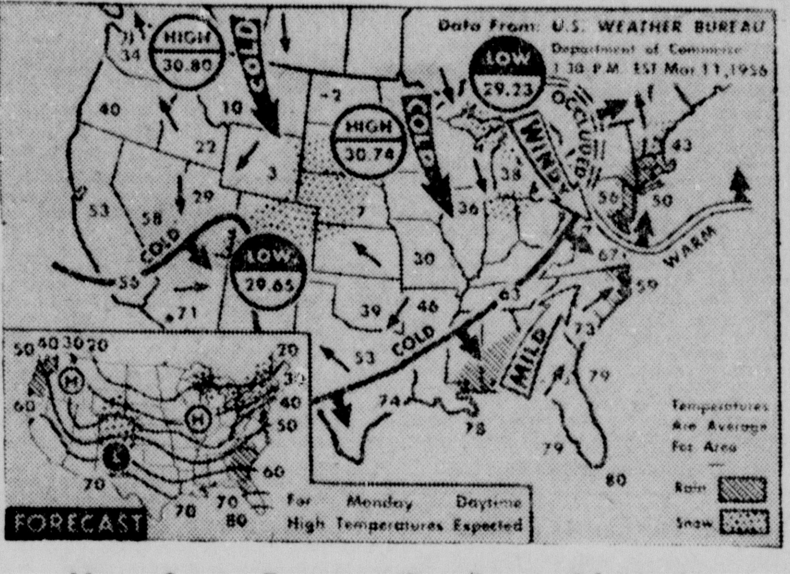

More Snow Forecast For Parts Of Nation

Snow is due Monday over the Lakes area, Pennsylvania, New York and northern New England. Rain will fall on the South Atlantic states and northwest coast.

A warmer trend is predicted for the northwestern states, with continued cold in the Lakes and southern Plains area. (**AP Wirephoto Map.**)

19 Oil Drill Filings Made Past Week

Director E. C. Reed of the University of Nebraska conservation and survey division reported these 19 notices of intent to drill oil wells in Nebraska filed last week:

Shell Oil Co., Horn No. 1, Banner County, C-SE-NE-10-19N-53W, Wildcat.

Shell Oil Co., Larson No. 1, Cheyenne County, C-SW-SW-7-13N-53W, Wildcat.

Shell Oil Co., Lease "A" No. 1, Morrill County, C-SE-SW-NE-19-18N-52W, Olsen Field.

New Drilling Co. & C. G. Novotny, Rudolph No. 2, Cheyenne County, C-SE-SW-SE-9-13N-15W, Rudolph Field.

Ohio Oil Co., Uptegrove "C" No. 3 Cheyenne County 137'E/C W½-W½-NW-23-15N-49W, Spearow Field.

Warrior Oil Co., Roach No. 2, Kimball County C-NW-NE-23-13N-57W, Baltensperger Field.

True Oil Co., Farmer No. 1, Kimball County, C-NE-SE-NW-15-14N-56W, Torgenson Field.

Maxey Drilling Co. & Tennessee Gas Transmission Corp., Binning No. 1, Kimball County, C-NE-NE-SE-24-13N, Nott Field.

Lowell Williamson, Phelps No. 1, Kimball County, C-SE-NE-NE-19-15N-55W, Morton Field.

Magnolia Petroleum Co., Theinhardt No. 1, anner County, C-SE-SE-29-17N-54W, Vowers Field.

Lincoln Oil, Gas & Refining Co., Lehmkuhl No. 1, Box Butte County, C-NE-NW-5-27N-47W, Wildcat.

Davis Oil Co., Ostgren No. 1, Banner County, C-SE-SE-34-17N-54W, Wildcat.

Banner Oil Co., Johnson "C" No. 4, Banner County, C-SE-SW-NE-24-18N-53W, Olsen Field.

Miracle-Fifer Drilling Co., Bowner No. 2, Banner County, C-SE-NE-12-18N-56W, Downer Field.

Bedrock Oil & Gas Co., Torgeson No. 2 Kimball County, C-NE-NW-SW-14-14N-56W, Torgeson Field.

New Drilling Co., Nott No. 2, Kimball County, C-SE-SW-SW-13-13N-54W, Nott Field.

Wytex Oil Corp., Bertramson No. 1, Kimball County, C-SW-SE-5-13N-53W, Wildcat.

Wytex Oil Corp., Kuyper No. 1-1, Kimball County, C-NE-NE-SE-1-15N-55W, Hruska Field.

Phillips Petroleum Co., Lyons No. 1, Richardson County, C-NW-NW-NE-27-2N-14E, Wildcat.

Nebraska News

Hastings Hospital Can Give Training For Technicians

HASTINGS, Neb. — The Mary Lanning Memorial Hospital School of Medical Technology has been approved by the Board of Schools of Medical Technology of the American Society of Clinical Pathologists and the American Medical Association.

The approval gives the school authority to train technicians in the clinical laboratories for certification.

The hospital school is affiliated with Hastings College where students take two years of pre-technical work before going to the hospital laboratory for the third year of training.

The school of Medical Technology is an addition to the existing School of Nursing and School of X-ray Technology.

The Rev. Fr. Vap Is Administrator At Aurora Church

AURORA, Neb.—The Rev. Ivan F. Vap assumed his duties as administrator at St. Mary's Church here Sunday.

The Rev. Fr. Vap

He replaces the Rt. Rev. Msgr. H. A. Campo, who will leave soon to visit Belgium.

The Rev. Fr. Vap has been assistant pastor at St. Michael's Church in Fairbury since his ordination in May, 1954, at St. Cecilia's Church in Hastings.

O'Neill Residents To Vote On Bonds For Fire Station

O'NEILL, Neb.—The city council has decided to place before the voters April 3 a $20,000 bond issue for construction of a fire station.

Fire Department officials say a building with three large doors is needed to accommodate the city's two fire trucks and a third truck to be provided by the O'Neill rural fire protection district.

The present fire station has only one door and cannot hold a third truck.

First Babies To Be 'Guests' Of New Hospital At Osceola

Lincoln Star Special

OSCEOLA, Neb.—Annie Jeffrey Memorial Hospital, which will open officially Wednesday, will make no charge for the first baby boy, first baby girl and first multiple birth at the hospital.

Osceola merchants also are donating hundreds of dollars worth of merchandise for the "first" babies.

Only stipulations are that the babies' parents may not be transients and the mother must have been under the care of a Polk County physician.

Portraits Unveiled

More than 1,000 persons toured the $235,000 hospital at an open house Sunday and saw the unveiling of portraits of Dr. Charles W. Jeffrey of Rawlings, Wyo., who built the hospital, and of his mother for whom the hospital is a memorial.

A Polk County pioneer, she was a practical nurse in the community for many years.

Dr. Jeffrey and Gov. Victor Anderson were among the speakers at a dedication service which followed a banquet Sunday evening.

About 2,200 persons had visited the new hospital during five afternoon open houses held previously.

Principal At Burwell Takes Kenesaw Post

KENESAW, Neb.—Dennis J. Friesen, principal at Burwell High School, has accepted a position as superintendent at Kenesaw.

Services Tuesday For Fairbury Boy

FAIRBURY, Neb.—Services for Barry Dale, 16, will be at 2:30 p.m. Tuesday at First Christian Church, the Rev. Henry Hoover and the Rev. Grover Thompson officiating.

Barry, who had been ill the past two years, had not attended school since last October.

He was in the 10th grade.

Surviving are his mother, Mrs. Paul Pidcock; sisters, Denise Pidcock and Mrs. Charles Horner, and his grandmother, Mrs. Ethel Cross, all of Fairbury.

PRESCRIPTIONS
DONLEY STAHL CO. LTD.
1331 N ST.

ANNOYING NOISES STOP & WASTING WATER

GET A GENUINE WATER MASTER

America's Largest Selling TOILET TANK BALL

Noisy running toilets can waste over 1000 gallons of water a day. The amazing patented Water Master tank ball instantly stops the flow of water after each flushing.

75c AT HARDWARE STORES

76TH YEAR IN LINCOLN

Roberts Mortuary

1110-1112 P Street 2-3353

MORRIS PAINT

Assures You a Lasting Beautiful Finish

Gives your home cheerful brightness inside and outside. You'll love the hundreds of new and different colors we offer. Why be satisfied with the same old colors used the last fifty years? It gives you a lasting, beautiful finish. It gives you a hard-wearing, tough and smoother finish. Dries fast, leaves no brush marks. Save time and money by using Morris Paint. See us before you buy paint or wallpaper.

STAATS MORRIS PAINT

1425 South St. 3-2870

Lincoln's Most Complete Paint and Wallpaper House

Allen's QUALITY Drugs

1400 South St. 3-2325

CHECK THESE SAVINGS ON OUR EVERY-DAY LOW PRICES

ALLEN'S QUALITY VANILLA ICE CREAM ½ Gal. 69c
Strawberry & Chocolate—79c

DISTILLED WATER Gal. 25c

WHITE RAIN SHAMPOO 2 $1.00 bottle deal $1.59

COLGATE or GLEEM TOOTH PASTE 2 Reg. 49c tubes 69¢

At KOLLARS

timely NEWS...
Admiral's 2 for 1 SALE

Admiral TV plus New "Enchantment" Electric Alarm Clock by Sessions.

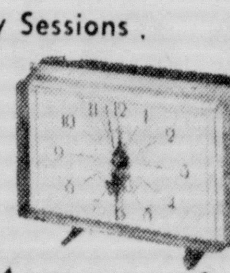

$6.95

BOTH FOR ONLY $229.95

Admiral TV

Aluminized tube for twice the brightness and detail . . . greater picture detail with exclusive optic filter screen . . . beautiful cabinet in mahogany grained finish (also available in blonde finish). Powerful Super Cascode Chassis has extra tubes and circuits.

Check these Admiral Advantages

1. Convenient Front Tuning
2. Lighted Inclined Dial
3. Permanent Automatic Picture Focusing
4. Full One Year Warranty on Picture Tube

Admiral TV Also Has Heavy-Duty-High Fidelity Speaker

Buy Admiral During This Big Bonus Two - For - One Sale

SAVE DOLLARS AT KOLLARS

KOLLARS APPLIANCE CO.
1541 "O" 2-2744

When someone's counting on you...

you can count on life insurance

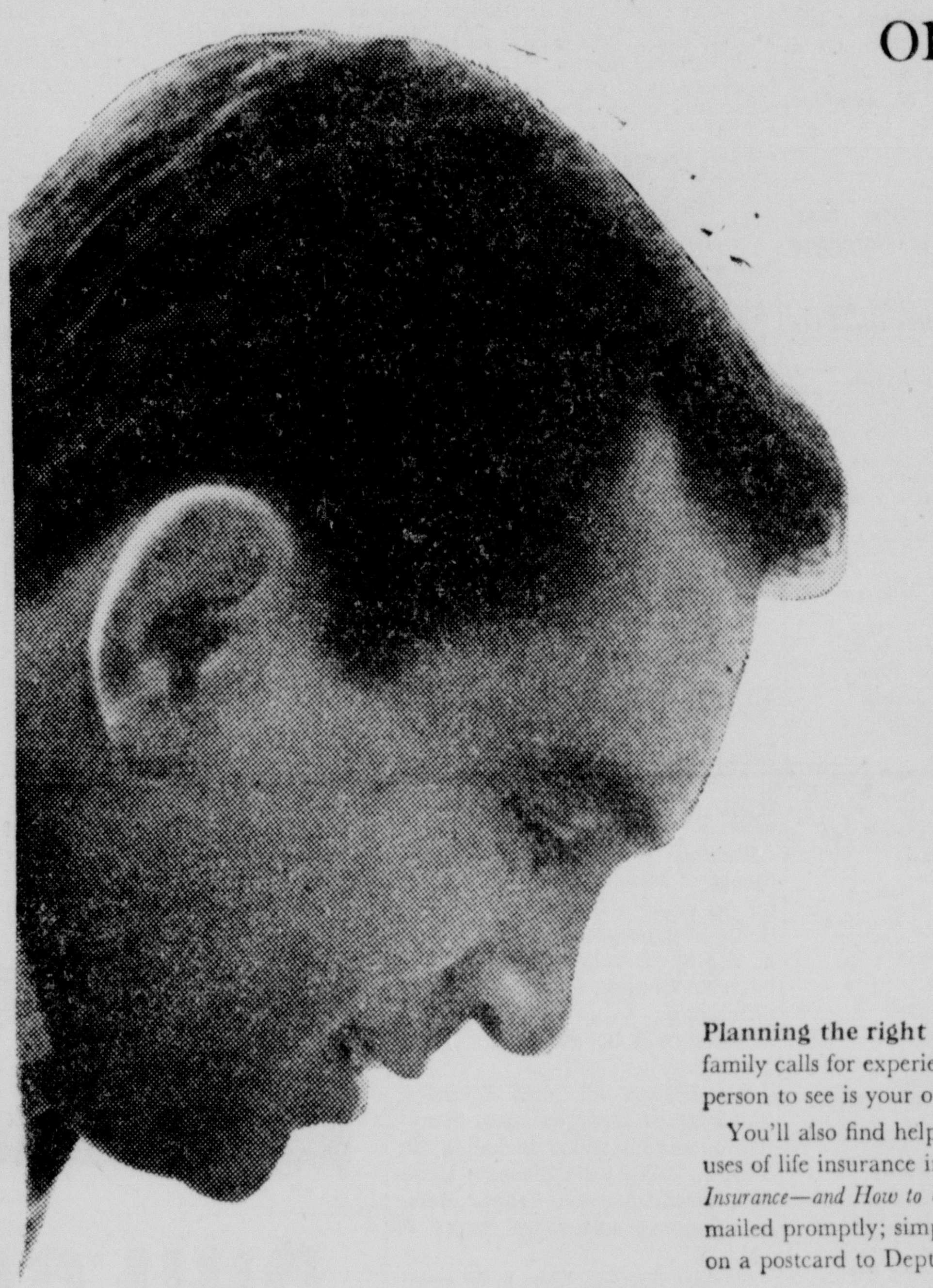

You probably have a secret place in your heart where you store your dreams for your children. These are hopes that are brighter . . . responsibilities that are lighter . . . because you own life insurance.

The dollars you put into life insurance are safe, productive dollars. When a life insurance company puts your money to work, its first consideration is safety.

The companies now have invested $90¾ billions for their 103 million policyholders. This money is in selected securities of business and industry, government bonds, home mortgages and real estate. Because the investments earn money, the cost of your life insurance is less than it would otherwise be.

These carefully selected investments are one of the reasons why *you* can count on life insurance . . . and why it is America's most widely used form of thrift.

Planning the right life insurance program for your family calls for experienced help. Naturally, the best person to see is your own life insurance agent.

You'll also find helpful suggestions on the various uses of life insurance in the new booklet, *Your Life Insurance—and How to Use It.* Your free copy will be mailed promptly; simply send your name and address on a postcard to Dept. H.

Yours free!

Institute of Life Insurance

Central Source of Information about Life Insurance

488 MADISON AVENUE, NEW YORK 22, N. Y.

IN THE LINCOLN RECORD BOOK

MARRIAGE LICENSES

William McVernon, Waukegan, Ill. 22
Charlotte Tolles, Lincoln 17
Richard Wampole, Lincoln 29
Mary Lou Hegwald, Lincoln 21
George C. Beachler, Lincoln 22
Geraldine Kreutz, Lincoln 21
Clarence C. Hetrick, Lincoln 48
Helen McVay, Lincoln 40

DIVORCES

Jolene Davis filed for divorce from Jerald C. Davis alleging extreme curelty. Married Feb. 2, 1952, Lincoln.

Edwin Brinkworth filed for divorce from Rachel Brinkworth alleging extreme cruelty. Married April 25, 1933, Mecklinburg, Va.

BIRTHS

Sons

ANDERSON—Mr. and Mrs. Norman Carl (Corliss Kay Baumgartner), March 5.
EHMEN—Mr. and Mrs. Merlin Joy (Colleen LaVonne Points), March 4.
GUSTAFSON—Mr. and Mrs. Montane Carlton (Gayle LaVonne Troth), March 6.
KLEIN—Mr. and Mrs. Alvin Albert (Margery Mae Schmoker), March 4.
MAXSON—Mr. and Mrs. Glenn Duane (Karen Doris Gatos), March 6.
OBBINK—Mr. and Mrs. Wilbur Richard (Lucile Viola Mulder), March 4.
PIGSLEY—Mr. and Mrs. Roger Lewis (Norma Jeanne Keys), March 6.
RAP—Mr. and Mrs. Carlos Ray (Uldine Thelma Densberger), March 7.

Daughters

BOMBERGER—Mr. and Mrs. Delmar Edmond (Dorothy Mae Zimmer), March 5.
EISENMAN—Mr. and Mrs. Edwin Dwaine (Dorothy May Williams), March 4.
HARRE—Mr. and Mrs. Gerald Mathias (Patricia Ann Murphy), March 5.
KROENING—Mr. and Mrs. Maurice Eugene (Geraldine Ann Rempe), March 6.
MAAS—Mr. and Mrs. Wilfred George (Kathryn Lucille Stich), March 6.
RAWLINGS—Mr. and Mrs. Charles LeRoy Jr. (Dorothy Rae Nosky), March 4.
SIEMS—Mr. and Mrs. Ernest John (Doris Mae Lenz), March 5.
SPEARS—Mr. and Mrs. Lawson (Ollie James), March 5.

BUILDING PERMITS

A and H Realty Co., new residence, 3341 No. 46th, $6,000.
Ernest Janousek, alter residence, 669 West C, $200.

REAL ESTATE TRANSFERS

(Approximate price from revenue stamps shown in parenthesis. Transactions of $10,000 or more listed.)

Lincoln Business College Building Co. to Reinvesco, Inc., L 12, B 38 Lincoln orig. $100,000.

Herbert H. Heumann & w et al to Howard L. Hadley & w, L 10, B 3 Patrician Heights Addn. ($10,500) $1.

MUNICIPAL COURT

NOTE: The following all have pleaded guilty unless otherwise stated.

NEGLIGENT DRIVING—Richard E. Zook, Mead, fined $15; Kenneth E. Schmidt, 1030 No. 48, fined $15; Jack R. Watts, Bennet, fined $15; Edwin Wilcox, 7320 Cumings, fined $15.

SPEEDING—Randall E. Robling, YMCA, fined $20; Charles W. Rook, 4939 Glade, fined $12; Charles E. Borden, 1046 Manatt, pleaded not guilty, found guilty after trial, fined $3; Carl Ahl, 4701 Valley, fined $5; James S. Arrigo, 4326 C, fined $7; Glenn E. Cekal, 1414 C, fined $5; J. I. Clark, 920 So. 37, fined $5; W. H. Collum, 4025 Prescott, fined $5; Mrs. Berna M. Donnermeyer, 4100 N, fined $7; Dr. M. J. Epp, 3824 H, fined $6; Irvin L. Gebhard, 4130 C, fined $5; Mrs. Joy E. Harris, 3232 So. 28, fined $5; Lee C. Johnson, 1736 Garfield, fined $5; Margaret J. Kats, 1840 So. 47, fined $12; T. A. Kisselback, 3901 Orchard, fined $18; Corene V. Knopp, 5020 Bancroft, fined $5; Ross Lane, 3925 B, fined $12; Charles A. Sims, Selleck Quad., U. of N., fined $3; Francis Strank, 4310 Randolph, fined $12; John F. Sullivan, 1601 So. 40, fined $5; Donna Tobin, 4000 Garfield, fined $20; A. O. VanGrundy, 4330 Randolph, fined $12; Charles F. Widger, 4611 Bryson, fined $8; Phyllis M. Wyman, 4105 N, fined $6; Thomas W. Davis Jr., 3179 R, fined $8; Julia Vera Boegh, 2919 O, fined $4; Daniel W. Heath, 3274 Potter, fined $8; George R. Maul, 4130 F, fined $5.

State Cases

DRUNK AND DRIVING—Lesis Thornton, 2024 No. 30, pleaded not guilty, found guilty after trial, fined $100 and drivers license ordered revoked for six months, appealed, bond $500.

SPEEDING AT NIGHT—Kenneth J. Kohn, 2716 So. 36, fined $25; Robert L. Uhlir, Air Base, fined $15; Darrell D. Dutoit, Selleck Quad, U. of N., fined $20; Dave C. Wylie, Omaha, fined $100; David Godbey, Elmwood, fined $20; John F. Laskowski, Air Base, fined $40; Robert Stratton, 4233 So. 48, fined $20.

SPEEDING ZONE LIMITS—Keaton R. Mecumber, 1319 E, fined $45; David L. Munsey, Air Base, fined $20; Joseph M. Pekarske, Air Base, fined $18; Robert B. Grousd, Air Base, fined $40; Lawrence E. Murphy, 1319 So. 23, fined $10.

CARELESS DRIVING—Robert L. Gillett, Wahoo, fined $25.

Accident Victim Daniel S. York, 3, Rites Wednesday

Funeral services for Daniel Stephen York, 3, who died Saturday of injuries received in a car-tricycle accident near his home at 5924 Glade, will be held at 2 p.m. Wednesday at Roper & Sons.

The Rev. Thomas Huxtable will officiate and burial will be at Wyuka.

The child was the son of Mr. and Mrs. Chester P. York. He died at Bryan Memorial Hospital.

Daniel was Lincoln's second traffic fatality of the year.

Driver of the car, police said, was Charles F. Warnath, 30, of 5909 Lee Circle.

Surviving Daniel are his parents; three brothers, Chester Lee, Larry Phillip and Richard, all at home; and grandparents, Mr. and Mrs. Phillip York of Saginaw, Mich.

Radio-TV Programs

KFAB, Nebraska's largest, affiliated The Journal-The Star, clear channel, 50,000 watts, NBC programs. Programs are furnished by stations and are subject to change by stations.

KFAB 1110 — KFOR 1240 — KLMS 1480 — KLIN 1400 — WOW 590
KMTV Channel 3 — WOWTV Channel 6 — KOLNTV Channel 10 — KUONTV Channel 12

Monday

6:00 a.m.	6:15 a.m.	6:30 a.m.	6:45 a.m.
KFAB News & Farm	Morning Roundup	Down to Earth	Earth, Markets
KFOR Alarm Clock	Alarm Clock	Alarm Clock	Alarm Clock
KLMS News, Music	News, Music	News, Music	News, Music
KLIN Early Bird	Early Bird	Early Bird	News
WOW News, Weather	Howdy Slim	Farm Service	Farm Service
KOLNTV Silent	Silent	Silent	Wea, News

7:00 a.m.	7:15 a.m.	7:30 a.m.	7:45 a.m.
KFAB News	Farm Story, Tunes	Weather, News	Alex Dreier
KFOR News	Musical Clock	Musical Clock	Musical Clock
KLMS News, Weather	Rise & Shine	News, Music	News, Weather
KLIN Early Bird	Early Bird	Weather Music	News
WOW News	News	Bandstand	Bandstand
WOWTV Good Morning	Good Morning	Good Morning	Good Morning
KMTV Today	Today	Today	Today
KOLNTV Good Morning	Good Morning	Good Morning	Good Morning

8:00 a.m.	8:15 a.m.	8:30 a.m.	8:45 a.m.
KFAB News	Markets, News	Helpful Holtz	Kitchen Klub
KFOR News	Breakfast Club	Breakfast Club	Breakfast Club
KLMS News Music	Rise & Shine	Rise & Shine	Rise & Shine
KLIN Early Bird	News, Music	King of Kars	Early Bird
WOW News	Bandstand	Bandstand	Bandstand
WOWTV Kangaroo	Capt Kangaroo	Capt Kangaroo	Kangaroo
KMTV Today	Today	Today	Today
KOLNTV Kangaroo	Capt. Kangaroo	Capt. Kangaroo	Kangaroo

9:00 a.m.	9:15 a.m.	9:30 a.m.	9:45 a.m.
KFAB Kitchen Klatter	Kitchen Klatter	Jean Sullivan	Weekday
KFOR My True Story	My True Story	Girl Marries	Whispering Streets
KLMS News, Music	1480 Club	1480 Club	1480 Club
KLIN Cecil Brown	Morning Melodies	Problem & Solution	Problem
WOW Bandstand	Bandstand	Arthur Godfrey	Godfrey
WOWTV Moore	Gary Moore	Arthur Godfrey	Arthur Godfrey
KMTV School	Ding Dong School	TV Home	TV Home
KUONTV Man & Laugh	Man & Laughter	Family Insurance	Family Insurance
KOLNTV Welk	Lawrence Welk	Arthur Godfrey	Arthur Godfrey

10:00 a.m.	10:15 a.m.	10:30 a.m.	10:45 a.m.
KFAB Weekday	Weekday	Weekday	Fibber McGee
KFOR Como	Grocery Basket	Hazel Stebbins	Hazel Stebbins
KLMS News, Music	1480 Club	1480 Club	1480 Club
KLIN Problem	PM in the AM	Queen For a Day	Queen
WOW Godfrey	Godfrey	Arthur Godfrey	Godfrey
WOWTV Godfrey	Arthur Godfrey	Strike It Rich	Rich
KMTV Home	Home	Home	Home
KUONTV Spirit of U.S.	Spirit of U.S.A.	Beginning Spanish	Spanish
KOLNTV Father	Father Trouble	My Little Margie	My Little Margie

11:00 a.m.	11:15 a.m.	11:30 a.m.	11:45 a.m.
KFAB Ken's Place	Ken's Place	Ken's Place	Ken's Place
KFOR ABC News	Music Til Noon	Music Til Noon	Music Til Noon
KLMS News, [illegible]	Katy Callins	Polka Party	Polka Party
KLIN News, Classified	Classified	PM in AM	PM in AM
WOW Wendy Warren	Connie Cook	Howard Miller	Melody Mill
WOWTV Valiant Lady	Love of Life	Search	Guiding Light
KMTV Ernie Ford	Tennessee Ernie	Feather Your Nest	Feather Nest
KOLNTV Foy Willing	Love of Life	Right Around Home	Around Home

12 noon	12:15 p.m.	12:30 p.m.	12:45 p.m.
KFAB News	Tunes at Noon	Weather	Markets
KFOR Paul Harvey	Hold the Phone	News	Song Coming On
KLMS News	Polka Band	Polka Band	Polka Band
WOW News	Mkts News	WOW Callins	WOW Callins
KLIN News	King of Kars	Rythm Rambles	Rythm
WOWTV News	The Hawk	Love Story	Love Story
KMTV News	News	The Hawk	The Hawk
KOLNTV Jack Paar	Jack Paar	Weather, news	News

1:00 p.m.	1:15 p.m.	1:30 p.m.	1:45 p.m.
KFAB Back to Bible	Back to Bible	Heaven & Home	McBride, Music
KFOR Clubtime	Clubtime	Clubtime	Clubtime
KLMS News, Music	Music Shop	Music Shop	Music Shop
KLIN Rythm	Frank Field	Rythm Rambles	Rythm
WOW Request Please	Rythm Rambles	Nora Drake	Aunt Jenny
WOW-TV Kitches	Second Mrs Burton	House Party	House Party
KMTV Kitchen Club	Connie's Kitchen	Better Living	Better Living
KOLN-TV Lewis	Robert Q. Lewis	Creative Cookery	Creative Cookery

2:00 p.m.	2:15 p.m.	2:30 p.m.	2:45 p.m.
KFAB Weekday	Weekday	Hotel for Pets	Doctor's Wife
KFOR News, Clubtime	Clubtime	Clubtime	Clubtime
KLMS Music	Music Shop	Music Shop	Music Shop
KLIN Cal Rains	Cal Rains	News & Rains	Cal Rains
WOW House Party	House Party	Helen Trent	Gal Sunday
WOW-TV Payoff	The Big Payoff	Bob Crosby	Bob Crosby
KMTV Theater	Matinee Theater	Matinee Theater	Theater
KOLN-TV Movie	Movie	Movie	Movie
KUONTV Silent	Silent	Spirit of the U.S.	Spirit

3:00 p.m.	3:15 p.m.	3:30 p.m.	3:45 p.m.
KFAB Happiness	Widder Brown	Pepper Young	Woman in House
KFOR News, Clubtime	Clubtime	Clubtime	Clubtime
KLMS Music	Wax Warehouse	Wax Warehouse	Wax Warehouse
KLIN Cal Rains	Cal Rains	News and Rains	Cal Rains
WOW Make Up Mind	Road of Life	Ma Perkins	Doctor Malone
WOW-TV Bright Day	Secret Storm	On Your Account	Your Account
KMTV Date with Life	Modern Romances	Queen For A Day	Queen
KOLN-TV Movie	Movie	Movie	Movie
KUONTV Flower Box	Home Agent Calling	Silent	Silent

4:00 p.m.	4:15 p.m.	4:30 p.m.	4:45 p.m.
KFAB Nordine's World	Dr. N. V. Peale	Lone Ranger	Lone Ranger
KFOR News	Headin' Home	Air Base Revue	Air Base Revue
KLMS News, Music	Wax Warehouse	Wax Warehouse	Wax Warehouse
KLIN Cal Rains	Cal Rains	Man on the Street	King of Kars
WOW Guiding Light	Top Tune Tally	Top Tune Tally	Top Tune
WOWTV Movie	Movie	Movie	Movie
KMTV Hawk	The Hawk	Howdy Doody	Howdy Doody
KOLNTV Kartoon	Kartoon Karnival	Merry & Bill	Merry & Bill

5:00 p.m.	5:15 p.m.	5:30 p.m.	5:45 p.m.
KFAB News	Five O'Clock	Highs	3 Star Extra
KFOR Headin' Home	Headin' Home	Headin' Home	Bill Stern
KLMS Wax Warehouse	Wax Warehouse	Wax Warehouse	Wax Warehouse
KLIN News	Music	Music	Music
WOW Top Tune	Tally	News	Lowell Thomas
WOWTV Movie	Trail Time	Trail, Les Paul	News
KMTV Mickey Mouse	Mickey Mouse	Mickey Mouse	Mickey Mouse
KOLN-TV Cactus Pete	Cactus Pete	Annie Oakley	Annie Oakley

6:00 p.m.	6:15 p.m.	6:30 p.m.	6:45 p.m.
KFAB News	Markets, Sports	Morgan Beatty	One Man's Family
KFOR News	Quincy Howe	Events of the Day	Days Events
KLMS News	Sports, Safety	Candlelight	Candlelight
KLIN Fulton Lewis	News, Sports	Music	Dinner Music
WOW Omaha Tonight	Omaha Tonight	Bing Crosby	Ed Murrow
WOWTV Robin Hood	Robin Hood	Worth Living	Living
KMTV Wrestling	Patti Page	Gordon MacRae	News
KOLNTV Weather, News	John Daly	Superman	Superman

7:00 p.m.	7:15 p.m.	7:30 p.m.	7:45 p.m.
KFAB Henry J Taylor	Boston Symphony	Symphony	Symphony
KFOR Bible	Back to the Bible	Voice of Firestone	Voice of Firestone
KLMS News, Music	Music 'til 9	Music 'til 9	Music 'til 9
KLIN Mystery Block	Mystery Block	Larry Getchell	Getchell
WOW My Son Jeep	Johnny Dollar	Godfrey	Godfrey
WOWTV Burns	and Allen	Talent Scouts	Scouts
KMTV Caesar's Hour	Caesar's Hour	Caesar's Hour	Caesar's Hour
KOLNTV Godfrey	Godfrey	Voice of	Firestone

8:00 p.m.	8:15 p.m.	8:30 p.m.	8:45 p.m.
KFAB Telephone Hour	Telephone Hour	Contrasts in Music	Music
KFOR News, Music	Music You Want	Music You Want	Music You Want
KLMS News, Music	Music 'til 9	Music 'til 9	Music 'til 9
KLIN Getchell	Larry Getchell	News, Getchell	Getchell
WOW News, Omaha	Omaha Tonight	Amos 'n Andy	Music Hall
WOWTV I Love Lucy	I Love Lucy	December Bride	December Bride
KMTV Medic	Medic	Robert Montgomery	Presents
KOLNTV I Love Lucy	I Love Lucy	December Bride	December Bride

9:00 p.m.	9:15 p.m.	9:30 p.m.	9:45 p.m.
KFAB Fibber McGee	Man on the Go	News	Sports
KFOR Music You Want	Music You Want	Music You Want	Music-You Want
KLMS News, Music	Music	Out of Night	Out of Night
KLIN National Guard	Music from Mutual	Dance Date	Dance Date
WOW Cloud Club	Music	A Minute of Truth	Truth, Weather
WOWTV Studio One	Studio One	Studio One	Studio One
KMTV Montgomery	Robert Montgomery	Celebrity Theater	Theater
KOLNTV Father	Father Trouble	Mystery Theater	Theater

10:00 p.m.	10:15 p.m.	10:30 p.m.	10:45 p.m.
KFAB Jones Junction	Jones Junction	Jones Junction	Morgan Beatty
KFOR News	Sports Topics	Date Time	Date Time
KLMS News, Music	Music	Music	Music
KLIN News	Rhythm Carnival	Rhythm Carnival	Rhythm Carnival
WOW News	Sports	Party Line	Party Line
WOWTV Weather, New	Sports	Inner Sanctum	Sanctum
KMTV Report	Report	Let's Dance	Dance
KOLNTV Wea News	Sports	Sports	Wrestling

11:00 p.m.	11:15 p.m.	11:30 p.m.	11:45 p.m.
KFAB Jones Junction	Jones Junction	Jones Junction	Junction, News
KFOR Music	Music	Music	Music
KLMS News, Music	Music	Music	Music
KLIN Rhythm Carniva	Music	Music	Music
WOW News, Nixon	V. P. Nixon	Omaha Tonight	Omaha Tonight
WOWTV Lone Wolf	Lone Wolf	The Pendulum	The Pendulum
KMTV City	Assignment	Dateline Europe	Dateline
KOLNTV Wrestling	Wrestling	Wrestling	Wrestling

DEATHS

BULLOCK Funeral and burial of Mrs. Catherine Bullock, 45, 1728 B, who died Thursday, at Newport, N.Y. Hodgman-Splain.

CRABTREE—Dr. Hillborn Chestman Crabtree, 74, of Lincoln, died Sunday. Survivors: daughter, Dr. Vera Priller of Arveta, Colo.; sister, Mrs. Lula Martin of Oklahoma City, Okla.; half-sister, Mrs. Lamora Watts of Wichita, Kan.; grandson, Dr. Chestman Browning of Aurora, Colo.; several nieces and nephews. Browns.

EVERETT—Funeral for Elmer Everett, 84, of Lincoln, who died Sunday at 2 p.m. Wednesday at the Congregational Church at Siebert, Colo. Burial at Siebert. The body will lie in state at Wadlows until Monday evening. Survivors: sons, Elmer M. of Lincoln, Donald E. of Waukegan, Ill., and Charles E. of Rockford, Ill.; five grandchildren; one great-grandchild.

GREEN—Funeral for Harold D. Green, 78, of the Lindell Hotel, who died Friday at Ft. Collins, Colo., at 3 p.m. Monday at Roper & Sons. Lincoln Lodge 19 AF&AM will conduct services. Wyuka.

HANSON—Funeral for Gustave Hanson, 92, of 610 So. 46th, who died Friday, at 2 p.m. Monday at Hodgman-Splain, the Rev. Leland H. Lesher officiating. Norma Bossung, organist. Fairview at Papillion.

HAUSIG—Max Hausig, farmer living near Alvo, died Saturday. Services will be held 2 p.m. Monday at Clements Chapel in Elmwood. Burial Elmwood Cemetery. Clements Mortuary, Elmwood. 12

KEIM—Funeral for Dr F D Keim, 69, of 1400 No. 37th, who died Wednesday in Washington, D.C. will be 10 a.m. Monday at the Warren Methodist Church, the Rev. Don E. Littrell officiating. Mrs. Kenneth Mume, organist. Graveside services 3 p.m. Monday at Davenport Cemetery. Family suggests memorials to Warren Methodist Church in memory of Dr. F. D. Keim. Roper & Sons.

LITTLE—James Lewis Little 66, of 1011 Furnas, died Saturday. Browns.

MEREDITH—Funeral for Mrs. Alice Meredith, 100, of 2340 Sumner, who died Friday, at 2 p.m. Monday at the First Christian Church chapel, the Rev. Charles Kemp officiating. Evelyn Young, singer; Maryalice Macy, accompanist. Wyuka. Family suggests memorials to Lancaster County Red Cross. Roper & Sons.

PIEPER— Funeral for William Pieper, 3330 So. 33rd, who died Saturday, at 2 p.m. Tuesday at First Presbyterian Church Dr. C. Vin White officiating. Ed C. Boehmer, singer; Grace Finch, organist. Wyuka. Pallbearers: Bryan Littrell, Joe Cariotta, Asa Waters, Charles May, Dr. D. T. Waggener, Bill Albrecht. Roper & Sons.

PIERSON—Funeral for Mrs. Margaret E. Pierson, 67, of Route 6, who died Saturday, at 3:30 p.m. Monday at Hodgman-Splain, the Rev. Dr. Frank A. Court officiating. Wyuka. Norma Bossung, organist. Family suggests memorials to the Cancer Fund.

SANFORD—Private funeral for Mrs. Daisy Reese Sanford, 89, who died Saturday, at 2 p.m. Monday at Rudge Memorial Chapel at Wyuka, Dr. C. Vin White officiating. Wamily suggests memorials to Moore Fund at Lincoln General Hospital. Pallbearers: Ellsworth DuTeau, Don Price, Walter Wilson, Keith Walker, Ed DuTeau, Irl Stebbins. Roberts.

SCHULTZ—Miss Lena Schultz, 79, 3838 Randolph, died Sunday. Survivors: brothers, C. J. Schultz of Walton, R. C. Schultz of Lincoln; five sisters, Mrs. Emma Faulhaber of Lincoln, Mrs. Alvina Genuchi of Bennet, Mrs. Rose Nolte of Walton, Mrs. Freda Helm of Chicago, Ill., Mrs. Gusta Pim of Denver, Colo., a nephew, W. C. Schmoker of Lincoln. Umbergers.

THOMPSON — Funeral for Mrs. Isabell Thompson of Akron, O., who died there Sunday, at 11 a.m. Thursday at Hodgman-Splain, Dr. C. Vin White officiating. Lincoln Memorial Park. Survivors: sons, Dr. Ronald Thompson of Akron, David of San Diego, Calif.; brothers, Robert, Ray and Ralph McPherson, all of Lincoln, Donald of West Point, Neb.; sisters, Mrs. R. D. Walker of Avoca, Ia., Mrs. L. C. Dowell of Atlantic, Ia.

WILLIAMS—George L. Williams, 80, Rt. 1, died Sunday. Survivors: wife, Carrie E.; son, Hartley S.; brother, Frank, all of Lincoln; sister, Mrs. Helen Wiebusch of Weissert, Neb.; three grandsons. Roper & Sons.

YORK—Funeral for Daniel Stephen York, 3, son of Mr. and Mrs. Chester P. York of 5924 Glade, who died Saturday, at 2 p.m. Wednesday at Roper & Sons, the Rev. Thomas Huxtable officiating. Maryalice Macy, organist. Wyuka.

William Pieper, Philanthropist, Services Tuesday

Funeral services for William Pieper of 3330 So. 33rd, well-known for his many contributions to charitable organizations, will be held at 2 p.m. Tuesday at First Presbyterian Church, Dr. C. Vin White officiating.

Burial will be at Wyuka Cemetery.

Mr. Pieper, who died Saturday, had donated large amounts of money to organizations including the YMCA, YWCA, the Masonic Home at Plattsmouth and Cedars Home for Children under the name of "Mr. X".

He had lived in Lincoln 50 years and was an operator of the Pieper Brothers Floor Covering and Window Shade Manufacturing Co. for many years before retiring in 1946.

He was a member of many fraternal orders, and also of First Presbyterian Church.

Surviving are his wife, Olive; and a niece, Mrs. Bruce Richardson of Kansas City, Mo.

TODAY'S CALENDAR

Monday

Board of Directors of the Lincoln Community Playhouse, Cornhusker, noon.
Toastmistress' Club, Capital Hotel, 5:45 p.m.
Ad Club, Capital Hotel, noon.
Lincoln Sportsmen's Club YMCA, 7:30 p.m.
Kiwanis, YMCA, 6 p.m.
Westminster Presbyterian men, Chamber of Commerce, noon.
Capital City Kiwanis Club, Cotner Terrace, 6 p.m.
Home Builders of Lincoln, Cotner Terrace, 7 p.m.
Nebraska Plumbers Association Convention, Lincoln Hotel, all day.
Polio Foundation, Cornhusker, noon.
Republican Business Women, YWCA, 6 p.m.
Gideons, YWCA, 7:30 p.m.
American Legion birthday party, Legionnaire Club, 7:30 p.m.

We have the RCA Silverama

ALUMINIZED PICTURE TUBE

For clearer, brighter, sharper TV pictures on your present TV set! Call us today!

THOMPSON TV SERVICE
1106 No. 27
CALL 2-3949

WE SERVICE ALL MAKES OF TV SETS

Notice

The following claims will be presented for payment by the City Council of the City of Lincoln, Nebraska, at its regular meeting to be held March 12, 1956.

GENERAL FUND	
American Furniture Center	$ 1,317.00
Anderson Equipment Co., Inc.	70.80
Bartlett Manufacturing Co.	25.00
Central Electric & Gas Co.	1,706.17
City Garage Fund	429.70
City Light Dept.	648.83
City Water Dept.	325.19
Clearview Window Service	58.00
Commercial Light Dept.	2,590.64
Z. W. Credle Co.	354.50
Eno Upholstering Co.	29.70
A. C. Goodwin	50.40
Highway Equipment & Supply Co.	69.11
W. F. Hoppe Lumber Co.	53.20
Jacobs Service, Inc.	64.04
Journal Star Printing	214.50
Kraft & Sons	65.00
Lancaster County Humane Society	100.00
Latsch Brothers, Inc.	334.94
Lawyers Co-operative Publishing Co.	57.50
Lincoln Equipment Co.	1,283.07
Lincoln Steel Works	46.81
Lincoln Tel. & Tel. Co.	290.85
Drs. McGee and Long	55.00
L. J. Messer Co.	33.07
Miller Meters	168.10
Paving Repair	990.76
Sanitary Towel and Laundry Co.	120.77
State Printing Co.	32.50
Stop and Shop	28.76
Swenson Spreader & Manufacturing Co.	388.93
Van Sickle Glass & Paint Co.	90.80
S. S. White Dental Mfg. Co.	38.39
SPECIAL FIRE FUND	
Lincoln Steel Works	32.74
WATER CONSTRUCTION FUND	
Martin Dowd Estate	80.66
WATER REVENUE FUND	
Campbell, Inc.	532.48
Capital Steel Co.	242.51
Capitol Supply Co.	384.00
Commercial Light Dept.	4,246.25
Comet Coal Co.	34.00
Korsmeyer Co.	41.98
Kraft & Sons	32.50
Omaha Public Power District	7,255.98
Petty Cash	73.92
U.S. Pipe and Foundry Co.	6,069.86
Watson Bros. Trans. Co., Inc.	163.18
Western Newspaper Union	26.59
R. D. Wood Co.	460.52
COMMERCIAL LIGHT FUND	
Central Electric & Gas Co.	10,612.89
Dieterich Field, Inc.	210.49
John Dunbar	37.50
Graybar Electric Co.	344.40
Hughes Brothers	339.77
Lincoln Drug Company	40.54
Missouri Pacific R. R. Co.	576.80
Norris Rural Public Power Dist.	1,272.92
Omaha Body and Equipment Co.	4,330.29
O'Shea-Rogers Motor Co.	2,144.51
Petty Cash	51.27
Remington-Rand, Inc.	31.50
Steam Specialty Supply Co.	29.96
The Texas Co.	83.61
Tiney's Elec. Co.	1,305.00
Water Dept.	279.01
Dale E. Weese	225.29
Westinghouse Elec. Supply	346.57
Westinghouse Elec Supply Co.	2,520.32
MUNY COAL & GAS FUND	
L. J. Messer Parts Co.	89.75
Nebr. Salesbook Co.	162.93
AVIATION FUND	
Central Elec. & Gas Co.	191.48
City Light Dept.	96.96
City Water Dept.	34.65
Flight Line, Inc.	30.00
Paving Repair	47.27
Union Air Terminal	750.00
CITY GARAGE FUND	
Carl A. Anderson, Inc.	60.99
Dieterich Field, Inc.	39.03
Judah Distributing Co.	96.15
Motor Sales Co.	850.00
O'Shea-Rogers Motor Co.	35.68
Walter Sign Advertising	60.00
The Wolff Cycle Co.	25.60
HOSPITAL FUND	
Addressograph-Multigraph Co.	161.40
Beatrice Foods Co.	670.54
Booth Fisheries	219.86
Burroughs-Wellcome Co.	62.90
Carpenter Paper Co.	212.99
Earl Carter Lumber Co.	56.67
Central Elec. & Gas Co.	1,381.52
City Light Dept.	28.34
City Water Dept.	211.12
Clearview Window Service	30.00
Colin Electric Co.	25.60
Collection Service Co.	47.37
Commonwealth Electric Co.	181.44
Credit Bureau	689.72
Dieterich Field, Inc.	142.03
Duane Ellison Service	63.06
Fairmont Foods Co.	70.26
Gamble-Robinson Co.	158.10
Gold & Co.	61.80
J. Grainger & Co	611.85
Henkle & Joyce Hardware	39.24
Holland Lumber Co.	48.40
Journal-Star Printing Co.	160.53
Kelso Chemical Co.	131.98
Latsch Brothers, Inc.	95.30
Lawlors Hardware Co.	73.97
G. F. Lessenhop & Sons	53.45
Lincoln Electric Supply Co.	143.50
Lincoln Hospital Association	40.00
Lincoln Mattress Co.	320.00
Lincoln Tel. & Tel. Co.	503.26
Lincoln Welding & Supply Co.	1,108.03
Mid-Town Body Shop	65.30
Monarch Finer Foods Co.	1,649.95
Mrs. Frank Musschl	426.00
National Biscuit Co.	54.25
National Poultry Market	152.75
Nebr. Typewriter Co.	84.00
Pegler & Co.	349.29
Dr. Jerome Ritter	260.00
Roberts Dairy Co.	1,515.14
Schwarz Paper Co.	194.06
Sears Roebuck & Co.	56.25
Sidles Co.	54.92
Standard Brands, Inc.	357.56
Standard Market	1,708.84
Stop and Shop Market	509.43
Stores Revolving	105.67
Swift & Co.	503.02
Drs. Frank Tanner & Harold Miller	1,567.30
Tiney Electric Co.	139.21
Trump Memorials	27.50
Wendelin Baking Co.	305.18
Western Newspaper Union	241.10
Western Supply Co.	216.26
Zimmer Floor Covering Co.	133.21
John Sexton & Co.	3,858.86
Lincoln General Hospital Special Accounts	541.65
E. J. MOORE FUND	
Dr. Jerome Ritter	125.00
HUMANE SOCIETY FUND	
Lancaster County Humane Society	612.25
STORES REVOLVING FUND	
Latsch Bros.	36.20
Western Newspaper Union	89.79
STORM SEWER FUND	
Chambers Constr. Co.	7,529.66
Chambers Constr. Co.	1,500.00
Dobson and Robinson	14,154.49
Dobson and Robinson	8,000.00
Dobson and Robinson	319.05
Dobson and Robinson	200.00
AUDITORIUM FUND	
Olson Construction Co.	89,013.00

THEO. H. BERG, City Clerk.

Notice to Contractors

Sealed proposals will be received by the City Council of the City of Lincoln, Nebraska, at the office of the City Clerk, up to 10 o'clock a.m., Central Standard Time, Wednesday, March 21, 1956, for the construction of paving in Paving District No. 1399 being Walker Avenue between 56th and 57th Streets in said City, according to the plans and specifications of the City Engineer on file in the office of the City Clerk.

Plans and specifications may be seen and blank proposals obtained in the office of the City Engineer.

The City Engineer's estimate of the cost of this paving is $5,100.00.

Each proposal must be accompanied by a certified check for $255.00 made payable to Frank J. Miller, City Treasurer, as a guarantee of good faith.

The City reserves the right to reject any or all proposals and to waive any defect in proposals.

5 THEO. H. BERG, City Clerk.

Notice to Contractors

Sealed proposals will be received by the City Council of the City of Lincoln, Nebraska, at the office of the City Clerk, up to 10 o'clock a.m., Central Standard Time, Wednesday, March 21, 1956, for the construction of paving in Paving District No. 1423 being 35th Street between Everett Street and Washington Street in said City, according to the plans and specifications of the City Engineer on file in the office of the City Clerk.

Plans and specifications may be seen and blank proposals obtained in the office of the City Engineer.

The City Engineer's estimate of the cost of this paving is $3,500.00.

Each proposal must be accompanied by a certified check for $175.00 made payable to Frank J. Miller, City Treasurer, as a guarantee of good faith.

The City reserves the right to reject any or all proposals and to waive any defect in proposals.

THEO. H. BERG, City Clerk.

Advertisement for Bids

The City of Lincoln, Nebraska will receive sealed bids for pumping test in gravel pit lake until 10:00 A.M. Central Standard Time at the office of the City Clerk, Lincoln, Nebraska on the 21st day of March 1956, at which time and place all bids will be publicly opened and read aloud.

The Contract Documents, including plan and specifications, may be obtained at the office of the City Engineer and at the office of Harold Hoskins & Associates, Engineers, 1630 Que Street, Lincoln, Nebraska.

Each bid shall be accompanied, in a separate sealed envelope, by a certified check drawn on a solvent bank in the State of Nebraska in an amount not less than $250.00 and shall be made payable to the City Treasurer, of the City of Lincoln, Nebraska, as security that the bidder to whom the contract may be awarded will enter into a contract to perform the work in accordance with this notice, and give bond in the sum as hereinafter provided. Checks accompanying bids not accepted shall be returned to the bidders. Bid bond will not be considered.

No bid shall be withdrawn after opening the bids without the consent of the City of Lincoln, for a period of 30 days after the scheduled time of closing bids.

The City of Lincoln reserves the right to reject any or all bids and to waive any informalities in bidding.

The successful bidder will be required to furnish a satisfactory performance bond in the sum of the full amount of the contract.

In general, the work on which bids are requested will require the following:

Pumps, piping and appurtenant equipment, materials and labor to perform a pumping test in a gravel pit lake at a rate of 20 mgd for a period of from one to fourteen days.

The Engineer's estimate of cost is $9,500.00.

Dated at Lincoln, Nebraska, this 5th day of March, 1956.

CITY OF LINCOLN, NEBRASKA
By Theo H. Berg, City Clerk

Recover "Lost" articles or pets fast! Phone 2-3331 or 2-1234 to place your "Lost" Want Ad.

Notice to Contractors

Sealed proposals will be received by the City Council of the City of Lincoln, Nebraska, at the office of the City Clerk, up to 10 o'clock a.m., Central Standard Time, Wednesday, March 21, 1956, for the construction of water mains in Water District No. 435 being 50th Street from Linden Street to Spruce Street and Spruce Street from 50th Street to 52nd Street in said City, according to the plans and specifications of the City Engineer on file in the office of the City Clerk.

Plans and specifications may be seen and blank proposals obtained in the office of the City Engineer.

The City Engineer's estimate of the cost of the water mains is $4,900.00.

Each proposal must be accompanied by a certified check for $245.00 made payable to Frank J. Miller, City Treasurer, as a guarantee of good faith.

The City reserves the right to reject any or all proposals and to waive any defect in proposals.

THEO. H. BERG, City Clerk.

Notice to Contractors

Sealed proposals will be received by the City Council of the City of Lincoln, Nebraska, at the office of the City Clerk, up to 10 o'clock a.m., Central Standard Time, Wednesday, March 21, 1956, for the construction of paving in Paving District No. 819 being "T" Street between 22nd and 23rd Streets in said City, according to the plans and specifications of the City Engineer on file in the office of the City Clerk.

Plans and specifications may be seen and blank proposals obtained in the office of the City Engineer.

The City Engineer's estimate of the cost of this paving is $5,900.00.

Each proposal must be accompanied by a certified check for $295.00 made payable to Frank J. Miller, City Treasurer, as a guarantee of good faith.

The City reserves the right to reject any or all proposals and to waive any defect in proposals.

THEO. H. BERG, City Clerk.

Notice to Contractors

Sealed proposals will be received by the City Council of the City of Lincoln, Nebraska, at the office of the City Clerk, up to 10 o'clock a.m., Central Standard Time, March 14 1956, for the construction of paving in Alley Paving District No. 247 being in the alley between "[illegible]" and "J" Streets from 8th Street to 9th Street in said City according to the plans and specifications of the City Engineer on file in the office of the City Clerk.

Plans and specifications may be seen and blank proposals obtained in the office of the City Engineer.

The City Engineer's estimate of the cost of the alley paving is $2,700.00.

Each proposal must be accompanied by a certified check for $135.00 made payable to Frank J. Miller, City Treasurer, as a guarantee of good faith.

The City reserves the right to reject any or all proposals and to waive any defect in proposals.

THEO. H. BERG, City Clerk.

Notice to Contractors

Sealed proposals will be received by the City Council of the City of Lincoln, Nebraska, at the office of the City Clerk, up to 10 o'clock a.m., Central Standard Time, March 14, 1956, for the construction of sewer in Sewer District No. 611 being Cleveland Avenue from Cotner Boulevard to Leonard Street in said City, according to the plans and specifications of the City Engineer on file in the office of the City Clerk.

Plans and specifications may be seen and blank proposals obtained in the office of the City Engineer.

The City Engineer's estimate of the cost of the sewer is $1,400.00.

Each proposal must be accompanied by a certified check for $70.00 made payable to Frank J. Miller, City Treasurer, as a guarantee of good faith.

The City reserves the right to reject any or all proposals and to waive any defect in proposals.

THEO. H. BERG, City Clerk

Notice to Contractors

Sealed proposals will be received by the City Council of the City of Lincoln, Nebraska, at the office of the City Clerk, up to 10 o'clock a.m., Central Standard Time, March 14, 1956, for the construction of the paving in Paving District No. 1408 being 51st Street from Leighton Avenue to Huntington Avenue in said City, according to the plans and specifications of the City Engineer on file in the office of the City Clerk.

Plans and specifications may be seen and blank proposals obtained in the office of the City Engineer.

The City Engineer's estimate of the cost of the paving is $10,400.00.

Each proposal must be accompanied by a certified check for $520.00 made payable to Frank J. Miller, City Treasurer, as a guarantee of good faith.

The City reserves the right to reject any or all proposals and to waive any defect in proposals.

THEO. H. BERG, City Clerk.

Advertisement for Bids

Bids are being accepted for laundry and dry cleaning concessions at Base Exchange. Bids will not be accepted after 10:00 A.M., March 22nd. For further information contact the Exchange Officer, Base Exchange, Lincoln Air Force Base.

Notice to Dealers in Electrical Conductors

Sealed bids will be received by the City Council of the City of Lincoln, Nebraska at the office of the City Clerk, up to the hour of 10 0. o'clock A.M., Central Standard Time, Wednesday, March 14, 1956, for furnishing one lot of electrical conductors for use of the City Light Department, in accordance with specifications for same on file in the office of the City Clerk.

Copies of the specifications may be obtained in the office of the City Engineer.

The City Electrical Engineer's estimate of cost of furnishing this lot of electrical conductors is $6,500.00 f.o.b., Lincoln, Nebraska.

Each proposal must be accompanied by a certified check in the sum of five per cent (5%) of the total amount bid, made payable to the order of Frank J. Miller, City Treasurer as a guarantee of good faith.

The City reserves the right to reject any or all bids and to waive any defect in bids.

THEO. H. BERG, City Clerk.

Notice to Contractors

Sealed proposals will be received by the City Council of the City of Lincoln, Nebraska, at the office of the City Clerk, up to 10 o'clock a.m., Central Standard Time, Wednesday, March 21, 1956, for the construction of paving in Paving District No. 1426 being "G" Street between 43rd and 44th Streets in said City, according to the plans and specifications of the City Engineer on file in the office of the City Clerk.

Plans and specifications may be seen and blank proposals obtained in the office of the City Engineer.

The City Engineer's estimate of the cost of this paving is $3,300.00.

Each proposal must be accompanied by a certified check for $165.00 made payable to Frank J. Miller, City Treasurer, as a guarantee of good faith.

The City reserves the right to reject any or all proposals and to waive any defect in proposals.

THEO. H. BERG, City Clerk

Notice to Contractors

Sealed proposals will be received by the City Council of the City of Lincoln, Nebraska, at the office of the City Clerk, up to 10 o'clock a.m., Central Standard Time, Wednesday, March 21, 1956, for the construction of paving in Paving District No. 1422 being Gladstone Street between 60th and 61st Streets in said City, according to the plans and specifications of the City Engineer on file in the office of the City Clerk.

Plans and specifications may be seen and blank proposals obtained in the office of the City Engineer.

The City Engineer's estimate of the cost of this paving is $3,800.00.

Each proposal must be accompanied by a certified check for $190.00 made payable to Frank J. Miller, City Treasurer, as a guarantee of good faith.

The City reserves the right to reject any or all proposals and to waive any defect in proposals.

THEO. H. BERG, City Clerk.

Notice to Contractors

Sealed proposals will be received by the City Council of the City of Lincoln, Nebraska, at the office of the City Clerk, up to 10 o'clock a.m., Central Standard Time March 14, 1956, for the construction of the water mains in Water District No. 431 being Cleveland Avenue from Cotner Boulevard to the east line of Wittmann's Cotner Heights and Leonard Street from Cleveland Avenue to the south line of Wittmann's Cotner Heights insaid City, according to the plans and specifications of the City Engineer on file in the office of the City Clerk.

Plans and specifications may be seen and blank proposals obtained in the office of the City Engineer.

The City Engineer's estimate of the cost of the water mains is $5,300.00.

Each proposal must be accompanied by a certified check for $265.00 made payable to Frank J. Miller, City Treasurer, as a guarantee of good faith.

The City reserves the right to reject any or all proposals and to waive any defect in proposals.

THEO. H. BERG, City Clerk.

Notice to Contractors

Sealed proposals will be received by the City Council of the City of Lincoln, Nebraska, at the office of the City Clerk, up to 10 o'clock a.m., Central Standard Time March 14, 1956, for the construction of the paving in Paving District No. 1415 being 57th Street from Bethany Park Drive to "X" Street; 68th Street from Vine Street to "X" Street; Bethany Park Drive from 66th Street to "X" Street; Lynn Street from Bethany Park Drive to 70th Street; "W" Street from Bethany Park Drive to 70th Street and "X" Street from 69th Street to 70th Street, in said City, according to the plans and specifications of the City Engineer on file in the office of the City Clerk.

Plans and specifications may be seen and blank proposals obtained in the office of the City Engineer.

The City Engineer's estimate of the cost of the paving is $53,000.00.

Each proposal must be accompanied by a certified check for $2,650.00 made payable to Frank J. Miller, City Treasurer, as a guarantee of good faith.

The City reserves the right to reject any or all proposals and to waive any defect in proposals.

THEO. H. BERG, City Clerk.

Operation "Price Riot"

PHILCO

Automatic Top-Touch Tuning

PHILCO 3010

HUGE TRADE-IN ALLOWANCES

Up to $150.00 for old sets on new 1956 Philco consoles

See Jake for the best deal in town

HEIDENREICH TV & Radio

3815 South St. 4-4836

Your Want Ad Appears In Both The Journal & Star For 1 Low Price!

Place your ad on the special "Can't Lose" 10 day plan. When it brings results, call and cancel—you are billed only for the days it was published

THE 10TH DAY IS FREE!

NET CASH RATES BELOW

Apply to ads placed for consecutive insertions and paid within 10 days after your ad expires or is cancelled.

The 10th Day is FREE!

DAYS	9 days	7	4	1
10 WORDS	$3.40	$3.00	$2.15	$ .60
11-15 WORDS	5.00	4.50	3.10	.85
16-20 WORDS	6.50	5.90	4.05	1.10
21-25 WORDS	8.00	7.37	5.05	1.35
EACH EXTRA 5 WORDS	1.60	1.54	1.01	.27

The 10th Day is FREE!

25c additional charge for the use of a blind Box Number care of this newspaper

Please check your advertisement in first issue and report any error at once. No allowance for errors can be made after the first issue

Phone Ads to 2-3331 or 2-1234 OR MAIL TO JOURNAL STAR WANT ADS 926 "P" St., Lincoln, Nebr.

Monuments—Cemeteries 3

6 grave lot Memorial Park Masonic section Sacrifice. 6-2790 evenings. 16

Lincoln Memorial Park, 3 grave spaces, 474 section N, reasonable. 4-2902. 17

Speidell & Son FAMILY MONUMENTS AND MARKERS 10 & R Streets X

Funeral Directors 6

HELMSDOERFER FUNERAL HOME 27 & Q 2-4028 X

Roberts Mortuary Since 1878 2-2253 X

Umberger's Mrs. Betty "Roy A." Sheaff, Pres. 2-8543 R. Woodruff, G. Dow, W. Faulhaber Funeral-Ambulance service, 1110 Q X

Roper & Sons Mortuaries 2-6501 6-2831 X

Hodgman-Splain Mortuary 2-6507 1335 L X

Cecil E. Wadlow Ambulance. Phone 2-6535 Mortician X

Lost & Found 7

Springer spaniel, male, 6 mo old, answers "Mike." 49 & Holdrege. Reward. 6-5220. 19

Two boys crying for return of lost toy terrier "Boots". Please call 3-4349. 1245 So. 26. 13

Personals 9

A bargain—draperies cleaned, pressed, $1 pair. Any size up to 50x90. Peterson Cleaners. 27 & R. 12

ARCHITECT PLANING SERVICE A sketch of your future home will be working drawing for $25. Call 6-4967 16

Bargains. Paint, $1.99 gal. Spred, $2.95 gal. Wallpaper, ½ off. Tile at savings. Consumers, 2115 "O". 15

Day child care, my home. 1510 Smith. 3-6409. 13

Expired 1955 Coupons, honored this week, $1.39. Arthur Owens Studio. 12

Ed Sayker's car overhaul. Spring rush is starting. 4109 O 4-6314. 2

Good garage, near 18 & J, available now. 2-4564. 17

Sears Optical Dept. Two doctors. No appointment necessary. No waits. Just inside SEARS 13 St entrance. 22•

For the "J. R. Watkins" nationally advertised products, call 4-5547. 13

Fur re-styling, capes, stoles, reasonable. Experienced craftmanship guaranteed. Estimates 4-7174. 2

Garage for rent, 236 No 31; also garden space. 5-2806. 12

H. L. KAPKE IS IN NO WAY CONNECTED WITH KAPKE & BERLOWITZ INC. OR BERLOWITZ CO. 16•

Inside auto parking. 1 block from Golds. Monthly rates, Phone 2-5116. -15

Mrs. J. R. Thompson—passed away in Akron, Ohio at 5 o'clock Sunday morning. Body will be flown to Lincoln for burial. 12

McField, cleaning, tailoring, weaving, alterations, repairing 1026 P. 2-5441. 23•

New large enameling kiln. New glazes Custom firing. Lessons, sculpture & ceramics. 1624 So 22 3-6465 4

LEARN TO DRIVE with patient instruction. No waiting. 2-2077. 19

Rummage sale, Wed March 14, Wrangler's Saddle Club, 210 No 10. 8-5. 13

"Recovery unlimited", organization for mental patients. Call 4-7403 or 6-5112 6

Vacancy for lady—ambulatory or bedfast, private or semi-private. Laws Nursing Home, 5-5697 13

WANDA HAYES WELCH Chaleur method for permanent safe removal of superfluous hair. Consultation without obligation. 27• 207 Sharp Bldg. 7-1702

Wood fiber apple blossoms & other flowers; needle work. 3-4586. 19

Will person who has left white shoe skate size 7 mixed up at 48th skating rink please call 4-3461. -14

—Income Tax Service—

A. L. Hagelberger Income tax service. 700 No. 24. 5-6967. -19•

Anytime Tax service. Experienced, $3. Ida Thimijan, 726 West P. 5-3893. 18•

Business, farm & personal tax service, 1045 So 35. 3-5116 -6

Copley. Expert income tax service. Any day, any hour. 1021 Que. Apt. 3. 5-7373. -28•

Income tax service, personal, business, experienced. $2.50 up. 2310 E. 5-7271. -9

Income tax service. Part time bookkeeping. Warren Staats. 2748 So 38. 4-6397. 29•

INCOME TAX SERVICE Conscientious & dependable. Notary public. Part time bookkeeping or accounting. Days or eves. 2 5-5355 Wallie Mattice 2750 W

INCOME TAX SERVICE A. F. KEIBER 2 1524 Burr 3-2721

Income Tax Service. Appointment Eves. & Sats. 1935 So 51. 4-1410, 4-5902. -26

INCOME TAX Prompt Service Reliable & Accurate Reasonable Fees X MARTI & McCOID 131 No 14th 2-6677

Veach -1040 P Income Tax, street floor. Phone 2-3606. Res. 3-3147. 4

Warren, C. R., 1411 E Income Tax returns, quarterly, annual statements. 5-6998. 17•

Beauty Salons 11

Midwest Hairdressers Academy. accredited school in Cosmetology. 202 Fed. Sec. Bldg. 134 So 13. 2-4939. 15•

The "Right" Permanent from "Wrights." 1344 No 27. 2-1901. (Easy Parking.) 18

Business Service 12

APPLIANCE REPAIR

Appliances & radios Smith's Appliance Repair 6033 Havelock Ave. 6-4146. -31

ARMORED CAR SERVICE

Money transportation, car patrol watchman, guards bonded detectives, notary, check collections. Call 6-2579 E. M. Fischer. PO Box 1483. 5

BASEMENT DIGGING

Basement digging, black & clay dirt for sale 5-3129. 12

BLACK DIRT & FOUNDATIONS

All kinds of dirt filling. Tamping dirt around foundation. 2-6123. 26

1-A black dirt, crushed rock, tractor work. J. L. Austin, 3-9066. 1

CARPENTER WORK

Call us for your window service, sell glass; winndow ropes installed, good rebuilt screens and doors. Light carpenter work. 2-2189. 13

All types of repairing, building & painting. 6-0440. 12

All types carpentry, 36 months to pay; insured workmen. 2-2152. 19•

Carpenter work. Building new or remodeling 5-1981. 15

Able & competent building, repair, reasonable. Free estimates. 7-1743, 6-6634. 3

Call Starr, best work, lowest price. Anything. Carpentering, cement, 2-5659. 12

Carpenter work, will build new or remodel, 6-7291. -20

Carpentry, basements remodeled, chimneys rebuilt Free estimates Ph. 3-1815 14•

Carpentry, new & remodeling. Large or small. Free estimates. 5-9677. 29•

Custom cabinet making. Reasonable prices. Call 4-4309 after 5 pm. 13

For your roofing siding or gutter service call 5-4951. 22•

Home maintenance. New & repair work. 3-3012 or 6-5602. -30

New house framing garages, trim, remodel, repair, free estimates. 4-7514. 17

General carpentry, hour or contract. Insured. 5-9525, days; 7-2227 eves. 30

Quality workmanship at reasonable rates, remodel, new, repairs, no job too large or small. 2-2443. 12

CARPENTRY—CEMENT

Qualified builder, remodeler, roofer. General upkeep. All types cementing. 5-4280. 5

CRUSHED ROCK & BLACK DIRT

"A better Deal" exclusively ours! "A-1" CRUSHED ROCK Black & fill dirt. Sand-Gravel. X VIRGIL L. MURPHEY 2-1424

Big March Value Crushed rock, gravel, grading. 3-4149. 12•

Crushed rock, gravel, black & fill dirt. Grading. SATISFACTION GUARANTEED Ed Leyden. 4-9116. 4

CARPET & FURNITURE CLEANING

While redecorating or moving, have us remove rugs, carpets & upholstered furniture for cleaning & hold them until desired at no extra charge LINCOLN RUG AND FURNITURE MART 25• 37 & Calvert S&H Stamps 4-2353

CEMENT WORK

Cement work, sidewalks, driveways. 15 years experience. Free estimates. 2-8259. 20

All types cement work, steps, stoops, etc., old foundation repaired & relayed. Floor leveling. Patch plastering, water proofing. Prompt. 5-5879, 7-3016. -13

All kinds cement work. Contractors, John Stottern, William McMullen. 6-2418. 30

All construction wanted. Driveways, sidewalks, foundations, walls, patch plastering. 5-8131. 31

Coy Brothers, cement & block Contractors. Reliable. Insured. 7-1518, 5-7558. 20

Experienced masonry work. Block, brick or stone. Will also take repair jobs. Fred Gilliam, 6-3303. 29•

Get winter prices! Foundation repair, old or new digging, raising; also plastering D. L. Masters. 4-4174. 13•

House levelings, foundation repair, basement walls straightened, all types cement work, free estimates. 5-5473, 6-3857. 19

CESSPOOL CLEANING

Cesspool & septic cleaning. Free estimates. 6-7144. -6

ELECTRICAL WIRING

Electric wiring all kinds, licensed electrician. 5-8806 mornings or eves. 23

FURNITURE BUILDING

Custom furniture, any style. Samples shown. 6-0494 12

CONTRACTING

General maintenance, residential, industrial buildings. Markel - Walker Contractors. 6-0650. 2-5025 8

Roofing, siding, remodeling, your home Improvement counselors, Beldin Brothers, 6-0810. 16

We invite your inquiries about any masonry problems that you may have, residential or commercial, 6-6792 -14• EARLE W LOETTERLE MASONRY CONTRACTOR

GARDEN PLOWING

Garden plowing, discing, experienced. Thomas Beeman 5-4714, morning & eves. 8

Rototilling—Wilson. Phone 4-9167. 14

FLOOR SANDING & FINISHING

Now's the time to sand & refinish rough floors. Free estimate. 3-9980. Eve calls appreciated. 6

Business Service 12

GUTTER WORK

Gutter work, all kinds. Old repaired, new, installed. Estimates. 3-1085. 19

HOUSECLEANING

Complete residential & commercial cleaning. Monthly contracts or single jobs, bonded, insured, reasonable. 2-3873, 2-3549. -4

HOUSE MOVING

House moving & raising, leveling floors, foundation work, and excavating under houses. Kapke & Son. 6-5389. 16

Classified Display

Plainly Priced

Safe Buy Used Cars

Fairly Priced

'55 MERCURY Monclair $2395

'55 FORD Ranch Wagon $1645

'55 LINCOLN Capri $2985

'55 MERCURY Monterey Coupe $2265

'55 FORD Fairlane Tudor $1745

'55 CHEVROLET V8 Sedan $1645

'54 OLDS Hardtop $1845

'54 MERCURY Custom Sedan $1585

'54 FORD V8 Sedan $1285

'55 CHEVROLET 210 2-Door $1085

'55 PLYMOUTH 2-Door $1385

'55 FORD Tudor $1465

'52 OLDS 88 Sedan $985

'51 FORD Convertible $595

'53 CHEVROLET Hardtop $1135

'54 LINCOLN Capri Coupe $2565

'53 MERCURY Custom Sedan $1085

'52 MERCURY Custom Sedan $895

'53 FORD V8 Tudor $1065

'49 CADILLAC Coupe $765

'49 FORD Tudor $265

'52 FORD Victoria $895

'50 MERCURY Sedan $345

'50 FORD Tudor $195

'51 FORD Tudor $365

'51 CHEVROLET Wagon $765

'50 PONTIAC Convertible $485

'50 OLDSMOBILE Sedan $485

'51 STUDEBAKER Sedan $385

Lincoln's Ford Center

O'Shea-Rogers

14th & M 2-2858

Open Evenings 15

Business Service 12

Careful raising, straightening houses, barns. Basement digging Estimates, references. 6-4649. 26•

LAWN SERVICE

Raking & mowing, fertilizer, trees trimmed, $1.50 hour. 7-2453. 19

Seeding, sodding, grading, tree trimming, removing. Barnyard fertilizer. Reasonable. 2-4894. -20

PATCH PLASTERING

Patch plastering, stucco repair, basement waterproofing. Al Taylor, 6-5932. 30

PLASTERING

Patch plastering, residential, commercial Free estimates C B Robison. 6-2780. 14

PIANO TUNING

Emerson. Guaranteed tuning, $5. Repairing. 35 years experience. 5-1074 3-3774. 15•

"Skilled service is economy, neglect costly." R. W. Nalley, 875 So 33. Member of American Society of Piano Technicians. 3-5389. 6

SODDING

Blue grass sod. Order now. Free estimates. H. Hendricks. 4-5473. -2

Finest quality blue grass sod. Free estimates. W. C. Bullock. 2-3871. 5

SHEET METAL WORK

Heating, cooling. Chimney lining, gutter spouting. 30

BILL'S SHEET METAL

526 GARFIELD

3-8476 3-2144

TREE SERVICE

A call to Gillespie, 6-0970, trimming, topping, removing. Reliable, experienced. Power equipped. Free estimates. 7

Save money with winte prices. Dangerous, unsightly trees trimmed, removed. Fully insured Call Morris. 4-1018. 14

Trees trimmed, topped, removed. Reasonable. Free estimates. Call Vern, 3-3065. 17

TAILORING

TAILORING ALTERATIONS

Double breasted coats converted to single. Loso. 4445 So 48. 4-4212 -26•

TRENCH DIGGING

Trenching, digging. R. E. Clarence, 6-5172. Bob Jacques. 6-0241. 2

WATCH REPAIR

Bobs Jewelry, watch repair, free pickup & delivery service, low prices. 'Til 6 pm 5-8074. 2330½ "O." -5

YARD SERVICE

Apply fertilizer, raking, hauling, tree planting. All lawn service. 3-7603. 18

Complete yard service, raking, mowing, fertilizer applied tree trimming, trash hauling Free estimates. 3 1085, 5-7265. 16

Trees topped, trimmed, removed. Free estimates. Reasonable price. Call 5-7810. •17

Yard clean up, tree service, basement leaks, free estimates 5-3382 15

Yard cleaning, raking fertilizing, seeding & hauling, reasonable. 4-5534. 15

Trucking—Hauling 16

All kinds of light hauling. 6-2036. 16

Brush, trash & leaves, large truck call anytime 6-7350 16

Bud's Transfer. Moving, baggage, packing, crating. Free estimates. Ph. 2-2205. 8

HAUL IT YOURSELF & SAVE
Stake van and panel trucks for rent; day, week or hour. Low rates include gas, oil and insurance. Pads and dolly for rent. A
OPEN EVES. AND SUN. 2-1037
HERTZ TRUCK RENTAL, 1017 QUE

Hauling, any sort, trash, etc. Very reliable. Leon Raney. 6-7700. 10

Hauling, power mowing, lawn & yard work. Reliable. Call 6 9306. 2

Light hauling of any kind. 3-5618. 14

"Perky," is doing light moving, fertilizing, hauling. 5-6063. 2

Trash hauling, $3 load. Pickup & delivery service. Buy junk, 7-2579. -15

Dressmaking 19

Dressmaking, alterations of all kinds. 3044 Vine. 5-4714. 2

Experienced dressmaking, alterations, formals, costumes, children's clothes. 2-8393, 2-3620. 4

Experienced dressmaking, specialized restyling. Mrs. Carl Buckendahl, 6030 Walker. 6-7161. 31

Experienced dressmaking, alterations 1807 P, apt. 2. 5-2367 18

Experienced dressmaking, suits, coats, children's clothes. Alterations. 1315 Harrison, 3-3690. -12

Sewing, dressmaking, 52 & Glade, 4-3245. 12

Spring dresses, suits, coats. Also alterations, mending. 4619 Hillside, 4-5209. 19•

Tailor Shop's new location, 118 So 15, 2-2374. Ladies, men's alterations. 21

Tailor Shop's new location, 118 So 15, 2-2374. Ladies, men's alterations. 21

Painting, Papering 21

A shade cheaper. Free estimates same day. Painting, papering. We work Sundays. Napue Bros. 5-6115. -19

Hudson & Snowalter, painters and decorators, specializing in quality work, free estimates given promptly 6-1572. 6-3540. 19

Painting by job. References with satisfaction, John Jelinek, 3-7447, 2-5223. -13

Classified Display

It's time to trade in on a

Buick Buy from Sidles

1955 FORD Victoria Tudor Hardtop, Fordomatic, whitewalls, radio, heater. $2095

1955 BUICK Roadmaster 4-Door. Air conditioned; full power. Dynaflow, power seat, radio and heater. $3295

1955 PONTIAC Hardtop. Tutone. Dual range hydramatic, radio, heater. Low mileage. $2495

1955 BUICK Special 4-Door. Dynaflow, radio, heater. $2295

1955 BUICK Super Riviera Hardtop. Radio, heater, dynaflow. Full power including seat. $2795

1955 FORD Tudor. Radio and heater. Straight transmission. Like new. $1795

1954 BUICK Roadmaster 4-Door. Power steering, power brakes, dynaflow, radio and heater. $2195

1954 STUDEBAKER Champion 2-Door Coupe. Overdrive, radio and heater. $1295

1954 BUICK Special 2-Door. Dynaflow, radio, heater. $1695

1953 OLDSMOBILE 2-Door Holiday Hardtop. Radio, heater, power steering and power brakes. Sharp. $1695

1953 BUICK Super 4-Door. Dynaflow, radio, heater. $1495

1953 CHEVROLET Bel Air 4-Door. Powerglide radio, heater. $1095

1953 FORD Custom Fordor. Radio and heater. Straight transmission. $1095

Sidles BUICK

SINCE 1903

1700 O Open Eves. 2-6040 13

Painting, Papering 21

Painting, interior, exterior, paper steaming, wall & ceiling texture 5-2338. -19

Papering, steaming, painting, floor sanding. Reasonable. Expert workmanship. 6-2865. 1

Painting & decorating, paper hanging – steaming off paper Color styling estimates without charge. Kratzer Bros. 5-8960 208-236 eves. -28•

Painting, papering, floor sanding. Write George Van Gundy, 1220 So 22. -15

Paper hanging, steaming & painting. 5-5279. 20

Papering, winter rates, free estimates, guaranteed. Call evenings. 4-1135. Schwartz. -15

Quality has no substitute. For a better job call Bill's Decorating Service. 2-5938, 2-8254. 12

Special rates 'til March 31. Papering painting. Call now. 2-8271, 6-3639. 13

Wall paper ½ off. Paint, $1.99 gal. Consumers Discount. 2115 "O." 15

Autos—Trucks Wanted 22

Always the highest prices paid for old junk cars. 5-1836. 6

For salvage, old & wrecked cars. Top prices. 6-3602 eves. 17

JUNK CARS WANTED -31
MARTY'S 2-5430 2017 O

Used parts & tires. We buy old cars. 2-8271, 6-3639. 13

Auto Service, Parts, Tires 23

Hollywood Mufflers for all cars, including '56 models, at SPEEDWAY MOTORS, 1719 N. 2-8200. X

PACKARD Parts & Service
HARTSOUGH MOTOR CO. X
1137 P 2-2660

Need Something For Your Car?
CALL BEN
2020 O 2-1039 X

Trailer Homes 24

ALMA 48', 3 bedroom; '46 Westwood; 45' American; 45' New Moon; 44' Anderson; 35' New Moon; 31' Great Lakes.
USED TRAILER BARGAINS
28' General, special—$1295; 30' Spartan—$1695; '30 Ironwood—$1495; also several other good, clean used trailers. BANK FINANCING. 16
Tower Trailer Sales
5-1130 West O & Air Base roads

DODGE HIGH PRICES
Drive to JACK'S 137 West "O," just over the Harris Overpass (O St. Viaduct).

MODERN USED TRAILERS

37' Mercury '54	$2795
36' Continental '54, 2 bedroom	$2795
35' Cozy '52	$2295
35' Nashua '55	$2495
33' M System '49	$1595
29' Prairie Schooner '49	$1095
26' American '51, like new	$1595
26' Columbia '52	$1495
24' Safeway '50	$995
23' Nashua '54	$1250
20' Richardson '52	$1095
'55 Land Cruiser, 2 bedroom	$2495

OUR CHEAPIES

27' Zimmer	$995
26' M System '48	$495
25' Mobile Cruiser	$695
21' Alma	$495

Casa Mananna, Continental, Colonial, Champion, Dreamhouse, Hensley, Howard, LaSalle, Monarch, Nomad, Ownahome, Pontiac, Prairie Schooner, Richardson, Star Streamlite, Supreme, Victory.

Omaha and Lincoln's Largest Display
IN LINCOLN
137 West "O" 2-1391
1501 Cornhusker Highway—to the end of 10th & 5 blocks east on highway 6 & 77. Phone 2-5708.
IN OMAHA
7337 Dodge
7515 So. 13 on Highway 75
Jack's TRAILER SALES
OPEN EVES. & SUNS. 12

Mobile Home Bargains
HOME TRAILER SALES
2232 No. 10 2

TRAILER FINANCING
Check our low payment plan when buying a new or used trailer from a dealer or individual. 28•
GREEN LOAN CO. 1520 "O"
2-2940 7-2366 Suns & eves.

"LINCRAFT"
45 ft.
Bedrooms . . . There are 2 of them, one in the front and one in the rear.
Livingroom . . . Sectional furniture with harmonizing lined drapes.
Kitchen . . . Offers every modern convenience with dinette area.
Bathroom . . . Home styled with Westinghouse automatic washer, and gas hot water heater. -15
$5195
Severson's Trailer Sales
1240 West "O" 2-3685

For a Mobile Home You'll be Proud to Own. See BOB RING MOBILE HOMES, 8 & Cornhusker Highway, 2-5065. X

1953 New Moon House trailer, 36', reasonable. Call eves, week ends, 52 & Calvert, 4-7760. 2

LOW DOWN PAYMENT
Balance Like Rent
WE WILL NOT BE UNDERSOLD
Allen
TRAILER SALES
1610 West "O" 9-9 & Suns 2-5413 18

Classified Display

The Best Buys are at Misle Chevrolet

1955 CHEVROLET Bel Air 4-Door, Powerglide, radio, heater, tinted glass. $1785

1954 FORD V8 Ranch Wagon with overdrive, radio, heater, tutone finish. Exceptionally clean. $1485

1953 BUICK Super 4-Door. Like new. Power steering, power brakes, dynaflow, complete line of accessories. $1385

1953 MERCURY Monterey 4-Door, Mercomatic, radio, heater. Exceptionally clean. $1285

1952 MERCURY Hardtop. Radio, heater, Mercomatic. Like new. Exceptionally clean. $985

1950 FORD Fordor. Radio and heater. Original car. $385

1950 BUICK Super Hardtop. Dynaflow. flow. Completely and thoroughly reconditioned. $685

1950 MERCURY 2-Door with radio, heater. Thoroughly reconditioned. $485

Misle Chevrolet Co.

543 North 48 6-1955 X

Trailer Homes 24

SEE ANDY FIRST
To Buy—Sell—Trade
NEW OR USED TRAILERS
A. C. Nelsen Co
2005 West "O" 2-5751
OPEN 9 9 & SUNS 18

MANORETTE
Quality Mobile Homes
Chaplin Trailer Sales
2040 West "O" 2-8245 15

Wanted-to-buy—Good livable trailer house. Cheap. What have you? Al Williams Rt 8. 4-8289. -12

WE have 4 new 1956 de luxe Prairie Schooners for sale for cash:
One 28-ft., 1 bedroom $2,300
Two 36-ft., 2 bedrooms $2,850
One 38-ft., 2 bedroom, porch model $3,260
O'Neill Trailer Sales 15
Phone 254 O'Neill, Neb.

21' Travelon metal trailer, good condition, $500. 2100 So 70. 4-7794. -20

35' Lincraft, '53, excellent condition. bedroom, special furnishings, fuel barrels painted board, platform landings base inclosed, new water heater to be installed, located at Davey 12 miles north of O Right party stay on location, own lawn, garden, Fenced, Telephone, water sewer in. See before you buy. Dial 207-691. -12

41' Travelite, 2 bedroom, '52 trailer home, $2750. Jim Burke. 1802 West O. 5-9447 14

42' Casa Manana, 2 bedrooms, 10 mos old, $3,795. North on Highway 34, ½ mile past North Air Base entrance. 19

'54 28' trailer. Good condition. Ritchey Auto Wrecking, West O. 6-7845, 7-2980. 21

Trailer Parking 24-A

And now for the best in trailer parking concrete roads, runways and patios. See Center Court, 41 & Cornhusker 6-2777 6-6417. X

Lincoln's most modern trailer park has a vacancy 4020 No 48 State Realty Co. X

Only uptown trailer space available. Sewer, water, laundry Office 247 So 20 2-4714. 12

Base View trailer park, 2346 West O. Service personnel with children preferred. Party room available, washing facilities. Playground, $20 mo. 16

Trucks, Bodies, Trailers 25

TRUCK BARGAINS
'49 Int. ½ T Metro delivery truck.
'54 GMC 1½ ton LWS with 16 ft body.
'51 Ford ¾ ton, cab & chassis, 4 speed.
'52 Int. ½ ton pickup very clean
'49 Ford 2 ton, 2 speed axle, 3 yd hydraulic dump body, "choice of 2."
'51 Ford 2 ton, 2 speed rear axle, 3 yd hydraulic dump body, "choice of 2."
'51 Ford ½ ton pick-up. 16
International Harvester
635 J 5-4317

USED TRUCK HEADQUARTERS
'54 GMC 2 ton W/10' dump body extra nice—priced to sell.
'50 Chev 2 ton W/8' dump body low priced.
'54 GMC 2 ton, C.O.E. L.W.B. new engine, extra clean. See this one.
'48 White W.B. 22 T. good rubber good mechanically. Cheap.
'51 Ford ½ ton panel, nice.
'52 Chev 1 ton panel, cheap. -X
Kinsey Impl. & Truck
56 & Havelock 6-2308
YOUR GMC & JEEP DEALER

'53 Chevrolet
½ Ton Pickup. Exceptionally clean; very few miles.
$845
Misle
CHEVROLET CO.
643 North 48 6-1955 10

Chev '46 panel truck, $100. 3015 So 9. 3-9871. 21

DODGE '53 ½ ton, 4-speed, trailer hitch, brakes, light hookup, deluxe cab, real nice. $750 17
RAD'S USED CARS 6033 Havelock

'53 Dodge ½ ton 4 speed 13,000 mi. $745. 6-4304. 12

'52 V8 Tandem dump, 7 x 13' hydraulic box. Nearly new motor. 1245 West O. 12

'48 International ½ ton, 3-speed, overload, snow tires, flares, chains. 17 & Van Dorn Mobil Station. 13

'39 Ford pickup ½ ton. '48 motor, R&H. Best offer. 6-9508. 12

Cars For Sale 26

Buick '55 Special 4-door sedan, R&H, dynaflow, low mileage, original owner. May be seen at 6441 Platte, Sat & Sun. -12

BUICK '55 SPECIAL—$1995
2-door hardtop, R&H, dynaflow, whitewalls, tutone, Rad Webster, Ster Helvey, 6033 Havelock -16

Buick '51 Super 4-door, Riviera, excellent condition. Luedke Auto Sales. 6001 Havelock. 6-2720. 14

BUICK '55 V8 SPEC SEDAN—R&H, Dynaflow, full power, WW. low mileage, priced to sell. Phillips 66, 11th & B. 2-2633, 5-2354. -12

Buick '48, tutone gray, runs good, good tires, R&H. $145. Will trade for older car. 920 Hartley, 2-3381. 13

Buick '41 with '49 motor, R&H, very good condition, $75. 1001 So 37. 20

Buick '53 4-door Six Special, clean; '51 Hudson Hornet, nice; '46 Ford club coupe; '49 Ply. These bargains ready to drive. Ward's Used Cars. 2535 No 14. 14

Buick '51 Roadmaster Station Wagon, excellent condition All extras Immediate sacrifice $950 Private deal, 2-4607. 13

Buick '49 4-door sedan, R&H, good, $135. 4418 Knox. 6-5176. 15

Cadillac '49, exceptional condition R&H, Hydra-Matic Make offer 3-9806. 12

Classified Display

We're Trading

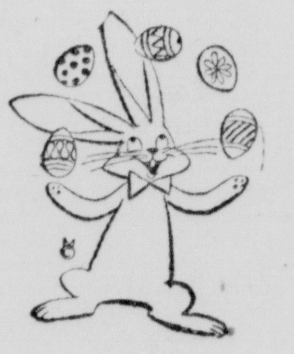

for Easter Parading

'55 NASH $2195
Statesman Hardtop
'55 CHEVROLET ... $2095
V8 Bel Air Hardtop, Power Pak.
'55 NASH $1295
Rambler 4-Door
'55 NASH $2895
V8 Hardtop
'55 NASH $2195
Ambassador 4-Door
'54 NASH $1395
Rambler 4-Door
'53 NASH $895
Statesman 4-Door
'52 DODGE $695
4-Door
'52 FORD $795
Tudor
'52 PLYMOUTH $750
4-Door
'51 OLDSMOBILE ... $695
4-Door
'50 CHEVROLET $375
2-Door
'49 CADILLAC $795
2-Door

20 MORE FOR NOTHING DOWN
With Qualified Credit

Burke-Schneider
Your Nash Dealer
1528 O 2-1598
Open Evenings Until 9 X

Cars For Sale 26

Chev '49 4-door, nice condition Right price! 2516 D. 7-2611 eves. 15

CHEV '54 2-DOOR—$945
Heater, whitewalls, only 26,000 miles, A-1 condition. Don't be sad, deal with RAD, 6033 Havelock. -16

Chev. '47 2-door. Double stack TV antenna. Car top luggage carrier. 6-7170. -14

Chev '47, 5 new whitewalls, excellent condition, all accessories very clean, 5-9692. -12

CHEVROLET—1948 Station Wagon. — Special this week $195 — 15
ARROW MOTORS 125 West "O"

Chev. '51—Fleetline, powerglide, R&H, original owner 3128 No 66, 6-6574. 19

CHEV '51 Deluxe 4-door, R&H.
'50 Mercury Tudor R&H, whitewalls.
'50 Ford Custom Tudor R&H.
LARSON AUTO SERVICE
6440 Havelock Ave. 6-2000 12

Chev '51 Bel Air hardtop, R&H, sharp. Hyway Motors, 10 & Cornhusker. 12

Chev. '54 210 4-door. Excellent. Trade. Lloyd Weber. 2-5116. 12

D Soto '50 custom club coupe Excellent condition. 6-2050 eves. 26•

Ford '56 Victoria, equity, take payments, leaving for navy. 6-0982. 17

Ford Angelia '52, heater, Trade $395. Hyway Motors, 10 & Cornhusker. 12

Ford '55 Fairlane—$1695
R&H, overdrive, tutone red & white, nice car. RAD'S, 6033 Havelock. -14

Ford '50 Tudor, R&H, good condition Lady will sell her car cheap. 6-0955, 5-5833 eves. 18

Ford '46 excellent condition. R&H. Real sharp. 4-9070. -12

Ford '56 Victoria, style tone, Fordomatic fully equipped, less than 1,000 miles, good price, 4-4823. 13

FORD '54 V8 CRESTLINE SEDAN —R&H, OD, white sidewalls, 14,000 actual miles & sharp. Trade-Terms. Phillips 66, 11 & B. 2-2633, 5-2354. -12

Ford '51, overdrive, R&H, good condition, clean. 4-1462, 4-7027. 15

Ford '48 R&H. Good condition, good tires. 4-9070. 20

FORD '54 HARDTOP
R&H automatic very nice
'53 MERCURY TUDOR
R&H Merc-O-Matic see it!
'53 CHEV. BEL AIR
2-door. 1 owner, light blue.
PLATZ MOTORS
112 So. 16 1633 O (Lot)
Open till 9 "Better Car" 2-5965 17

Ford '53 Customline, R&H, Fordor, excellent condition, 6-7474 after 7 p.m. 16

Ford '51 6 Cylinder $495
Tudor, Sustom, real clean, mechanically perfect, Ster Helvey or Rad Webster, 6033 Havelock. 17

Ford V8 '49, Custom fordor, R&H, $195 or best offer, 4-5282. -13

Mercury '53, excellent shape Reasonable. Phone Firth 90. 13

Mercury '41, R&H, good motor, reasonable. 6-6383. -20

Olds '53—88 Deluxe. 4-door. 2-tone, white sidewalls, R&H Excellent condition. 3-4843, 2-2421 13

Olds '51 88, $650 or best offer. 2911 Dudley. 6-3449. -20

Olds Super 88 '52, 4-door, R&H, 34,900 mi Private owner. 3-5691. 20

Olds '56 88 4-door, sell or take cheaper car. 6-5292. 20

Pontiac Chieftain 8, '53, 4-door, R&H, private owner, Excellent condition, $895 cash or $995 trade-in, 3-8325. 14

Pontiac '50 Chieftain 4-door, R&H, Hydra-Matic, clean, Best offer, 6-6634, 5717 Judson. -20

Pontiac, '48, 2 door, good tires, R & H, low mileage, very clean, 6-2550 15

Plymouth '56 Belvedere, fully equipped, $2,250 cash or take payments, 2903 No 43. 6-3863. 13

Plym. '41, very good throughout, 6-0956, 5126 Benton. 20

PLY '51 2-DOOR—$545
A one owner car, only 30,000 miles, an extra sharp one. Don't be sad, deal with RAD, 6033 Havelock. -16

Plymouth '47 club coupe, Fair condition 6-7625. -12

Plymouth '46 sedan, clean, good motor, tires, Cheap 2843 No 42. -12

Plymouth '50, 4-door special deluxe, will sell if you take over payments, 5-3170 after 5 pm. 17

Pontiac '55 Star Chief Sedan, R&H, Hydra-Matic, whitewalls, a clean 9,000 mile car priced right, Trade-terms, Phillips 66, 11th & B, 2-2633, 5-2354 -12

Pontiac '41, $25. 3-6558. 13

Pontiac, '56, Star Chief Cantalina, power brakes, power steering. Sell at dealer's cost. 4-1320. -16

PONTIACS—Two 1949's just in. 4-door, with R&H, Hydra-Matic. 15
ARROW MOTORS 125 West "O"

Clean '49 Ford, make offer. 3-0835 eves. 19

PONTIAC '51 DELUXE—$595
Chieftain 8, 4-door, R&H, Hydra-Matic, exceptionally clean, near new tires, completely overhauled. Don't be sad, deal with RAD, 6033 Havelock. -16

Anyone Can Check the Mileage on our Used Cars & Trucks with the former owner.
We Don't Turn Speedometers Back
DU TEAU
Chevrolet
28 Years X
Trucks 17 & P Cars 18 & O

CLEANEST 1950 MERCURY
Tudor you ever saw, R & H, OD, $475. See at 1313 M. -13

Classified Display

No Parking Problem at Randolph Olds!

When you shop for that used car, drive right in and take your time picking out the car you want!

Pick from our large selection of cars traded in on the beautiful '56 "Jetaway" OLDSMOBILES.

MOST EVERY MAKE AND MODEL!

ROCKET
'55 Olds 98 Sedan
Radio, heater, hydramatic, power windows, power brakes, power seat! Factory installed air-conditioning.
$3495

ROCKET
'55 Olds Super 88 Sedan
Radio, heater, power brakes, power steering, factory installed air conditioning. Few miles. Get the jump on the hot weather. Locally owned and driven, can't be told from new!
$3195

ROCKET
'54 Olds 98 Sedan
Radio, heater, power brakes, power steering. One of those real sharp cars with only 20,000 miles. Better see this one tomorrow!
$2095

'55 PONTIAC
Star Chief Sedan
Beautiful tutone finish, radio, heater, matching tutone interior. A real buy at
$2295

'52 Buick Special Sedan. Low miles $945
'50 Buick Super Station Wagon. Spotless $795
'50 Buick Roadmaster 4-door. Nice $595
'53 Chevrolet 4-door. Runs nice $895
'50 Mercury Convertible $495
'51 Nash Statesman 2-door $495
'51 Packard Ultramatic 2-door, like new $795

Many Others . . . All Makes and Models

TERMS TRADE

Randolph Olds
Drive-In Lot
21st & N Open Evenings 2-4451 12

Cars For Sale 26

Buying a Car? Selling one? See X
PARRISH MOTORS
120 No. 19 Open Eves. 2-5645

Champions All

1955 PRESIDENT Hardtop $2497
1954 BUICK Hardtop $1797
1954 FORD V8 Tudor $1397
1953 PACKARD Clipper $1197
1953 PONTIAC 4-Door ...... $ 997
1953 STUDEBAKER 2-Door ...... $ 947
1952 STUDEBAKER 4-Door ...... $ 697
1949 CADILLAC Fleetwood .... $ 887

40 More
DeBrown Auto Sales
Studebaker-Packard
SINCE 1912
17th & N Open Eves. 2-8075 X

DeSOTO-PLYMOUTH
OPEN SUNDAYS
'53 DODGE
140 hp V8 beautiful tutone green, a 1 owner car, R&H, written guarantee, a wonderful buy.
$1195
'50 FORD
V8 Tudor, black finish, R&H, 4 new US Royal tires. See to appreciate.
$550
Lower Priced Specials
'49 DeSoto 4-door, like new.
'49 Nash 2-door, new paint.
'49 Olds 6, 4-door, overhauled.
'47 Ply 4-door, R&H, see it!
'46 Dodge 2-door, $165. 14
Gotfredson's
College View 4-2339

COPPLE BROTHERS
NOW "On The Miracle Mile"
526 No. 48th. 6-1946 X

DEPENDABLE CARS
at Prices You Can Afford to Pay
SAVILLE AUTO SALES
23rd & Que 2-2252 X

Low mileage, one owner Olds '55 Super 88 Convertible, '55 Super 88 Deluxe Holiday coupe, both are full power equipped. R&H, whitewalls, will consider trade, 2540 South St. 3-0961 -12

More for Your Car Dollar at X
STANDARD MOTORS
1731 O Open Eves. 2-3672

Dawley Motor Company X
Chrysler-Plymouth
1608 O 5-3558 1730 O 2-8087

Doan-Rose
AUTO SALES
BARGAIN BUYS!
'53 Chevrolet Club $795
'52 Plymouth Hardtop $695
'50 Mercury Sedan $595
Exceptional Cars
Really Clean. Most are one owners.
'54 Chevrolet Bel Air Sedan
'53 Ford Club, Fordomatic
'53 Chevrolet 210 2-Door
'53 Pontiac Chieftain Sedan
'52 Buick Super Sedan
'51 Mercury Sedan
'51 Pontiac Chieftain Sedan
'50 Buick Sedanette
'50 Ford Custom Tudor
STOP
at the Lot
LOOK
at the Cars
LISTEN!
to Our Prices, Terms, Trade-In Allowances
Doan-Rose
AUTO SALES
116 South 19 2-6457
Licensed New Car Dealer 12

Classified Display

Cars For Sale 26

Good running '40 Ford, make an offer, 4-4965. 20

Hompes Tire Company
Home of Hudson 13
1701 N 2-6524 1930 O 2-5891

Get The Best Buy For A New Chevrolet
See
Misle
CHEVROLET CO.
543 North 48th 6-1955 X

—NO MONEY—
—DOWN—
With Qualified Credit

1954 Chev Hardtop, R&H one owner	$1,195
1953 Buick Super Riveria sedan, power steering, power brakes, dynaflow, R&H	$1,195
1952 Pontiac Catalina, R&H, Hydra-Matic, one owner	$ 995
1951 Olds 88 Super sedan, R&H, Hydra-Matic	$ 695
1951 Mercury Club coupe, R&H, Merc-O-Matic	$ 645
1950 Olds 88 R&H, Hydra-Matic	$ 495

1641 "O"
Rip VanWinkle X

NEW JEEPS
$400 to $600 Discount
1956 Ford Parklane Tudor Station Wagon, Fordomatic & power steering, R&H. Smells new, $1,000 under list.
1955 Jeep, CJ5. New, $1695.
1955 Willys 2 wheel drive, station wagon. Save $500.
1955 Willys hardtop 2-door. New Has everything. $1895 save $600.
'53 Henry J 2-door, clean, $450.
'51 Pontiac 8, Hydro, R&H, 2-door $525.
'50 Nash Statesman 4 door, clean, R&H, overdrive $350
'50 Dodge Meadow Lane 4-door $350.
'47 Jeep, good workhorse, $325.
'47 Kaiser 4-door, motor reconditioned, $100.
CORWIN L. HULBERT
KAISER—WILLYS—HENRY J
Parts — Sales — Service
4100 Cornhusker 5-2611
Highway 6 & 77 -13

Have 2 cars. Will sell my Packard '48 station wagon, cheap. 2-2595, 3817 So 15. 19

—NO MONEY—
—DOWN—
with Qualified Credit
—ARRANGEMENTS CAN BE COMPLETED QUICKLY—
'54 Chev. Custom ... $995
'54 Ford V8 Victoria
Power brakes, windows, and seat
'53 Ford V8 Convertible
'52 Buick Riviera $895
'52 Ford V8 Hardtop
'51 Plym. Cranbrook . $495
'50 Mercury V8 Tudor
'50 Ford V8 Tudor .. $295
'49 Chevrolet 2-Dr. ... $245
MOTOR SALES—1630 O X

Jack's
MOTOR SALES
107 West "O"
WE BUY-SELL-TRADE
Phone 2-5873 16

NEW LOCATION!
Al Wren Motor Sales
2245 Que Clean Cars 2-2252 X

SEE F. L. WISSER 1624 "O"
To buy or sell your car. Over 25 years of fair dealing. 2-1553. 22•

OPEN SUNDAYS
'54 Ford Tudor, R&H, real clean, low mileage, $1095.
COLLEGE VIEW MOTORS
4760 Calvert 4-2391 17

P. L. SINTON
2-1382 1709 O 2-1158 X

Packard of Lincoln
1120 "P" St. Phone 2-6234. X

PRICES SLASHED
You can save $300 to $400 on 1956 Jeeps
2 WHEEL & 4 WHEEL DRIVE—REGULAR JEEPS, PICK-UP & STATION WAGONS NOW ON DISPLAY
See us before you deal. X
Kinsey Impl. & Truck
56 & Havelock 6-2308
YOUR GMC & JEEP DEALER

Top Value
'55 DeSoto Hardtop
'53 Plymouth Sedan
'52 Dodge Diplomat Coupe
'52 DeSoto 4-Dr. Sedan
'52 Plymouth 4-Door Sedan
'50 Mercury 4-Door
'51 Dodge Diplomat Coupe
'53 DeSoto Sedan
'52 Chrysler 4-Door
'51 Mercury Sedan
'51 Plymouth 4-Door
'50 Olds 88 Sedan
'50 Plymouth Club Sedan
'49 Plymouth 4-Dr. Sedan
WHITE
Motors Company
DeSoto-Plymouth
1817 O Open Eves. 2-7555 15

SAVE $$$—2229 NO. COTNER
JOHN'S USED CARS
ALL MAKES & MODELS 18

Visit MOWBRAY MOTORS Dodge-Plymouth Used Car Lot on the Miracle Mile. 421 North 48th. 6-0944. X

WE PAY TOP PRICES
SELL YOUR CAR TO X
NEBRASKA MOTORS CO. 214 N 14

1953 Ford, good condition, R&H, 1020 Plum. 3-9404. 16

'50 Chev Deluxe, 2-door, R&H, very clean—runs good. 4-6419. 12

'41 Ford Fordor, R&H, Best offer. Good condition. 4-6666. -13

'52 BUICK $995
Roadmaster 4-Door Sedan. 22,000 actual miles.
'51 OLDSMOBILE .. $695
88 4-Door Sedan. Radio, heater, hydramatic.
'48 HUDSON $150
4-Door Sedan. Overdrive, radio, heater. 12
SOUTHERN MOTORS
ON CORNHUSKER HIGHWAY
3220 Adams Open Eves 6-2526

'46 Plymouth, R&H, WW, private owner. Excellent condition. See Sun or eve. 3035 T. Dan Mook. 12

'50 Buick
Super 4-Door. Dynaflow, radio, heater.
$545
Lincoln Auto
1732 "O" Open Eves. 2-2651 13

Bicycles, Motorcycles 27

'49 Indian Scout, rebuilt motor. Clean 3-6784. 14

Bikes, trikes, new used, buy, sell, repair. Fraziers, 5-7530, 2526 P. X

Bicycles, Motorcycles 27

Nebraska's Pioneer English motorcycle dealers. New & used cycles, Hurlbut Cycle Shop, York, Neb. X

Motor Scooters 27-A

'53 Cushman Eagle, new engine, $200. 6-3731. 17

'55 Cushman Hylander 5330 Franklin after 6 pm. -12

Cushman scooter, excellent, new tires. Rabbit hutches, 5450 Knox, 6-7028. 18

"Doodle Bug" scooter, good condition. 5-9339, 318 No. 27 19

Sporting Equipment 27-B

A lively power package with a smooth, even fisherman's troll—that's MERCURY'S Mark 6 outboard! With smooth Push-Button Clutch—complete engine silencing—Dual-Purpose weedless drive, full efficiency reverse for easy maneuvering and it weighs only 42 lbs.! See GIBSON'S, 322 South 9th for easy budget terms—and own a MERCURY Mark 6 now. Call 2-6021. 14

Guns—Ammunition—Guns. New or used. Buy—Sell—Trade Phillips 66, 11 & B. 2-2633, 5-2354. -12

New-used boats & motors. Boat kits, trailers, 4-2826, 884 So 45. -12

Ready to go—16' folding camp trailer. Take a look! 2350 Scott Ave. 4-6174. -13

See GIBSON'S for BOAT KITS, FIBER GLASS MATERIAL BOAT PAINT, other boating needs! Be Ready for spring this year! -X
GIBSON'S, 332 So. 9. 2-6021

TARPAULINS and TRUCK COVERS. We have 40 sizes in stock. X
LINCOLN ARMY STORE 11th & N

WALLY'S HOUSE OF GUNS Buy, sell, trade, guns of all kinds. Open 'til 9. 2232 "O". 2-5615. -17

Wanted—Old time guns, swords, bayonets, call 2-5615. -20

Want to buy fishing cabin. 4-5788. 20

16 h.p. Johnson outboard motor, good condition, $175. 222 No 10. 2-5292. -19

Miscellaneous For Sale 28

A big March value on Crushed rock. Call Russ. 3-2282 12•

ACT ALERT! Ask anyone about—"A-1" BLACK DIRT, crushed rock, gravel, tamping & tractor work. -X
Always Imitated—never equaled!
VIRGILL MURPHEY 2-1424

Bowling machine game & coon hunt game, both electrically operated, excellent condition. Perfect for recreation room or tavern. Must be sold immediately. 3-8147. 20

CANVAS AWNINGS
Cost LESS. Free estimates given.
LINCOLN TENT & AWNING
2-1977 1616 "O" 2-3514 8

"CORDWOOD"
Just what you need for your fireplace. LONG BURNING. Guaranteed all dry hardwoods. $10 per rick delivered. -15
PAULEY LUMBER CO.
27 at "E" 5-3215

Cross arm steel Clothesline POSTS: also mail box posts: yard fencing. We install 14
HOAGLAND HARDWARE
2431 No. 48 6-2355

Fireplace wood from $7.50 to $13 a load. Morris. 4-1018. 14•

GLASS LINED WATER HEATERS
City Gas or Skelgas
10 year warranty 30 gal $118.95, 45 gal $134.95. Let us show you how we can deliver up to 50% more hot wtaer. 17
1320 Que—Skelgas. Days 2-6424. Evening 4-4230.

Garden tractor for sale. 3808 No 63. 6-4481. 14

Goodyear Vee Belts for shop, home & industry Est. 1907 Ress Machine & Supply Co. 221 So 9. 2-3754. X

It will cost you only $1.25 to protect your blankets against moth damage for 5 years. One spraying of BERLOU Guaranteed Mothspray stops damage for 5 years, or BERLOU pays the damage. At HARDY'S. 15

Storms & screens, 8—30x68, 3—30x42, 3—29x46, 1—29x42, offered cheap. 3-9103. -20

LAWNBOY & TORO lawn mowers. Wide choice of models from $69.95 up. Your POWER LAWNMOWER HEADQUARTERS. Use YOUR OLD ONE for a TRADE-IN. -13
UNITED SUPPLY
29 & A 3-2373

NEW—1956 room air conditioners, $179.95 with Deluxe features. -X
CHRISTENSEN'S 11th & 'M'

P-R-I-C-E-D R-I-G-H-T
7" portable electric Keen Kutter saw. Special price $39.95. X
BARTH HARDWARE
9th & "N" St. Phone 2-6325

Royal quiet deluxe portable typewriter, priced right, 3108 Orchard. 20

Set Encyclopedia Americano, practically new, with book case. Ideal for student, reasonable. Call 5-8248. 15

SEARS Hearing Aid Dept. offers factory-trained consultants. Free examination in your home if you like! SEARS, ROEBUCK & CO. 2-7611. X

SEARS FENCE DEPT.
Complete selection of lawn fencing. Winsor chain-length, oak lawn, and welded. For free home estimate phone 2-7618. SEARS FENCE DEPT, 10th & M 13

SURPLUS CENTER SALE
$2.25 3 pc. Garden Tools—$1.39
85c No. 8 Rolls Friction Tape—49c
—Closeout Elec. Heaters—
—Closeout Jackets—
TARPS-TENTS-TOOLS A
900 West 'O' Street

Tiled picnic table, glass brick bar, under counter dishwasher. 4-7050. -20

Two pints of BERLOU sprayed on your 9x12 rug protects it from moth damage for 5 years or BERLOU pays the damage. Average cost only 50 cents a year At HARDY'S. -12

2¼x3½ Busch press type camera. 6-2180. 19

9x12 linoleum, cowboy motif, boys spring coats, clothing, 4-8, 6-6123. 15

65,000 BTU floor furnace; oil heater; apt gas stove. 1330 No 64. 15

47 theater type seats. 2-7447 between 4 & 5 pm. 17

10" Atlas metal lathe, Craftsman 10" circular saw, 15" Crescent, 1/5 hp motor, bathinette, 4-3474. 13

Everything For Rent 28-A

"Do it yourself" rental needs at low rates Electric wallpaper steamers, floor sanders, edgers, waxers, 2-6641 SHERWIN-WILLIAMS, Corner 15th & O. X

If you need it we have it Entertaining, clean house, weekend guests, moving, yard or tree work. Tractors, tillers, trailers, scaffolding. X
UNITED RENT-ALLS
230 So 19 Sun 8-12 2-4385

Rent a CAR or TRUCK
ANNEX GARAGE
109 No. 9th 2-8579 26•

TYPEWRITERS FOR RENT
ROYAL, Underwood, Smith, Rem.
NEBRASKKA TYPEWRITER CO.
125 No 11th 2-4284 X

Dogs, Rabbits, Pets 29

AKC Chinese pugs, stud dog, brood matron, female, 6 months. 4343 Normal. 4-2571, Dr. House. 12

AKC registered blond cocker puppy. 1701 No 26 after 5 -13

Another litter of beautiful Pekinese puppies priced from $25-$60, 2 grown females, housebroke $35. AKC registered. Mrs. Ben Kyles, Beatrice, Neb. 2046 W. 18

Blond & white registered Pekinese puppies, nice for Easter. 5-7155. -20

Boxer pups from champion stock. AKC registered, $50. See Sat or Sun between 1 pm & 9:30 pm or eves. 5604 Saylor. 4-3253. -19

Black cockers, 2 male, 2 female. 10 weeks old. 5-7090. 13

Boxer stud service. Champion blood lines. Willow-Ridge Kennels Box 27, Wahoo, Neb. Phone 687. 13

Boxer stud service, canyonair champion blood line. 1700 No 59. 6-7125. 4

Beautiful litter Chinese pug pups, AKC registered, 4114 M. 4-4388. 12

Boston terrier puppies, 7 wks old, AKC stud service. 2-2169. 18

Registered springer puppies, stud service, young female. Hollister's, 2816 Orchard. 25•

Collie pups, females $10, males $20, Herman Ebers, Seward, Phone Milford 3232. 12

Dach-Den miniature dachshunds. 1 rare 6 lb. miniature, $125. Others $75 up. Jack Beard, 3645 So 36. 13

Male pup, chihuahua. 4-5258. -17

Part cocker spaniel puppies. 6 weeks old. 5-1134. -12

Proven Springer matron, registered, inoculated, good quality, guaranteed healthy. 4-7520. 17

Purebred boxer female puppy. 945 Garfield. 19

PET PARADISE 1611 "O" Your complete pet shop. Open till 6 pm. Suns 1-4 pm. Free parking in rear. Bickford's 2-2044. 3

Rat terrier puppies, 8 weeks-over. Charles J. Benes, Valparaiso, Neb. 12

Registered male collie 18 mo., $35. Well trained. 3-9009 -19

Toy Dashhund males $25. Dredge Phone 4141 Table Rock. 18

Well bred German shepherd pups not registered, 6 weeks old, $25. 4-3973. 17

Livestk., Farm Mach., Seeds 33

IHC Close Out AUCTION

AT MILFORD, NEB.

Thursday, March 15

STARTING AT 10:00 A.M.

LUNCH WILL BE IN CHARGE OF THE MILFORD GRANGE

TRACTORS—TRUCKS—TRAILERS

1955 Farmall 300 utility tractor; 3-14 plow for utility tractor; 1955 Farmall 300 tractor; 8x14 flat bed 2-wheel trailer; 1946 Massey-Harris 2-plow tractor; Farmall M tractor; 1950 Chevrolet 1-ton pickup, Omaha Standard fold-down box; Miller tilt top machinery trailer with winch, dual tires.

NEW MACHINERY

I.H. 2-14 fast-hitch plow for Super C or Farmall 200; Snowco bale loader; No. 200 manure spreader, new rubber; 2 Grain-o-vators No. 10, P.T.O.; I.H. No. 31 manure loader; 4-row rotary hoe; I.H. 4-row planter; I.H. 45-T hay baler; HM 46 mounted lister; I.H. 9-A 10-ft. tandem disc; F.H. platform carrier; press wheel for 16x7 drill; 12-ft. I.H. disc; I.H. 12-ft. fertilizer; 2 I.H. godigs, 2-row.

SHOP EQUIPMENT

Sun motor tester and diagnosis machine, 6 and 12 volt; Manly 40-ton hydraulic press; Hammet electric welder; acetylene welding equipment; 2 portable tool benches; Heyer 6 and 12 volt battery charger (portable); brake riveting machine; Black & Decker bench grinder; Sioux ½-inch electric drill with bench stand; Century & Universal high speed drill bits; Ammco rod aligner; Lincoln tube patching machine; Sioux valve face grinding machine; Sioux reseating machine; generator tester; Weidenhoff armature growler; Sunnen precision wet honing machine; mandrel set, complete; Ammco surfacing hone (glase buster); Ingersoll-Rand electric impact wrench, size 8-U, complete with case; Delco battery service kit; Kleer-Flo parts washer; Bridget 1-ton chain hoist; Bridget portable overhead hoist; chain hoist, 1½-ton; implement and tractor shop manual and flat rate book; anvil; bench vise; Black Hawk 4-ton floor jack; Champion spark plug tester; O.T.C. sleeve pullers, complete board; All Power ring groove cleaner; Sunnen torque wrench; Ace tool & die set; belt splicing tools; exhaust fan, squirrel cage type; electric motor, 1 horsepower; Quick Charge steam cleaner, gas; tractor tire pump and tools; one set of micrometers; Ford sleeve driver; special International truck tools; Peerless air compressor, 1½-hp, lge. size; Lincoln greasing equipment; Lincoln grease dispenser. This shop equipment is very clean and has been purchased new 1 to 5 years ago.

USED MACHINERY

I.H. manure spreader; I.H. whirl wind terracer; I.H. No. 24 cornpicker; mower bar attach. for Gehle chopper; 3-14 I.H. plow; 2-16 Case plow; John Deere hand-lift cultivator; Lyons manure loader for H or M; I.H. No. 6 hammermill; 45-T hay baler; 1951 Case field chopper; John Deere manure spreader; Jay Hawk hay stacker; John Deere hay buck; D.B. 15-ft. disc; Oliver mounted lister, used 2 seasons; 3 No. 52 I.H. listers; Case 2-row lister.

OLD GUNS

1 45-70 Springfield; 1 musket loader; 1 pistol, Whitney, ball and cap.

Office Equipment, Display Racks and Tables

Shaw Walker all steel desk and executive chair, and two chairs to match; 1 filing cabinet, all steel, 4-drawer, standard size; 2 literature racks; 1 wooden desk and swivel chair; 1 display table, 3-deck, all-steel; 3 display tables, 3-deck, wood; 1 sweep and shovel rack, all steel, 1 year old; 1 bolt rack, all steel, revolving; 1 plow share rack; battery rack (trickle charge); 1 clevis rack; log chain rack; many other dandy items; pop machine, selector type; peanut machine.

I. H. SIGNS

I.H. doube faced neon sign (outdoor); double faced I.H. service sign (large); I.H. clock; I.H. parts and service signs; 2 road signs.

ELEVATORS

I.H. corn elevator, 32-ft.; Stan-Hoist, 40-ft.; Kelly Ryan, 40-ft.; Kelly Ryan, 36-ft.; P.T.O. attachment for Kelly Ryan elevator.

PARTS—ACCESSORIES—ATTACHMENTS

10 hydraulic jacks, 8-ton; 3 point hookup for H or M tractor; wheel weights; Seed Easy grass seeder; toy Farmall tractor; miscellaneous toys; freezer supplies; lots of bolts, washers; batteries; heat houser for H; M.W. sleeves and pistons for M; power pack for M; power pack for H; 3 sets of sleeves for M; plow shares; cultivator shovels; log chain; paint; Proto tools and display rack; hydraulic hose; spark plugs; anti-freeze; battery cables; steel and cast chain; 150 gallons of roofing, black, green, red and aluminum; baler twine; plenty of straw hats and helmets; fertilizer attachment for 250 cultivator. Lots of other items you would expect to find in an implement store.

TIRES AND TUBES

1 set 11x38 4-ply tractor tires, Firestone; several sets of front tractor tires; tubes, all sizes for tractor; tubes, all sizes for trucks; 25 used passenger car tires, mostly 6.00x16; 1 7.50x20 spreader tire, new; 1 11.00x20 12-ply truck tire, new; used tractor tires.

OIL AND GREASE

A good assortment of Pennzoil, Mobil and Standard oil and grease.

REFRIGERATORS AND AIR-CONDITIONER

1 8½ cu. ft. refrigerator, new; 1 9½ cu. ft. refrigerator, new; 1 Philco refrigerator, like new; 1 Servel refrigerator; 1 I.H. ¾-ton air conditioner, used, good condition.

USUAL TERMS: CASH ALL PROPERTY AT BIDDERS RISK AFTER BID OFF. NO PROPERTY TO BE REMOVED UNTIL SETTLEMENT HAS BEEN MADE.

BECKLER IMPLEMENT CO.

MILFORD, NEBRASKA

WERTH & NICOLAUS AUCTIONEERS

FARMERS & MERCHANTS BANK, MILFORD, CLERK 11

Livestk., Farm Mach., Seeds 33

All kinds used tractors & machinery
Lancaster Farm Service
1600 CORNHUSKER HIGHWAY
Your Ford Dealer of Lincoln
2-8060 17

ATTENTION DEALERS — We WHOLESALE Peeble Milk Blocks: Land-O-Lakes Pig & Calf Milk: Pilot Oyster Shell; Granite Grit; Dehy Alfalfa Meal & Many Other Feed Ingredients. See US for Prices. 15
GROTHE MILLING CO. 635 N.

ATTENTION FARMERS—Now paying 65c dozen for hatching eggs. Inquire about starting a flock on our program. 17
REDDISH BROTHERS
601 WEST VAN DORN 3-8562

Alfalfa wire tied, in barn. $20. 5-9728, Earl Taylor, 66 & O. 20

ATTENTION FARMERS
Seed cleaning & treating. Portable '47 Clipper cleaner. 31
Dale Trausch 3-3363, 1629 Harwood
Lancaster Co. Weed Dist.

ALFALFA 49c-79c. PRAIRIE 89c. CAN DELIVER. 2-6426 18•

ATTENTION FARMERS
BIG PROFITS! ! !
You can increase your income by raising turkeys. We have many growers who made a labor income of from $3,000 to $7,000 this past year. There is still time to get started in 1956. Write or see us for further information. X
Hill Hatchery, 10 & S

Attractive Hatching Egg Plan
We need a limited number of poultry raisers to furnish us hatching eggs. Get 25c per doz. above market price or a minimum price of 55c per doz. Benefit by working with a local Nebraska firm with a reputation for years of service & satisfaction to flock owners.
Act now before our requirements are all filled. Hurry. X
HILL HATCHERY, 10 & S

Baled alfalfa & prairie hay for sale. 206-335. 20

Baby chicks & starter chicks hatching on Mondays: 2000 Leghorns from trap nest stock, 2,000 Leg X reds, 1500 Oster Whites, 2000 California gray cross. All chicks in the batteries at north end of 10th Street. Will sell for day old price. College View Hatchery, north end of 10, phone 2-2138, South end of 48 phone 4-4138. Close Sat. open Sun. We give S&H green stamps. 18

BABY CHICKS
White Leghorns — Austra Whites — Dual Purpose Chicks, Hy-Lines, Indian Rivers, cross. X
Big hatches weekly. Reasonable
HILL HATCHERY, 10 & S, Lincoln

BRONZE TURKEY POULTS
Famous HILL NICHOLAS STRAIN. 1,400 Mar. 14; 3,000 Mar. 23, customers report hens averaging 15-16-17 lbs. & Toms 26-29 lbs. when sold. Write for free folder, prices.
HILL TURKEY FARM & HATCHERY
10 & S, LINCOLN -X

Cherokee seed oats, alfalfa hay, 70 & 85c bale. Can deliver. Adolph Piening, 5-1725. 20

Christensen's
Genuine I-H
Tractor and Farm Machinery Parts—Get our Special Price on Your Sleeve-Piston, Bearings or other overhaul jobs.
Christensen's
11th & N 2-5365
X

Certified [illegible]rley, purity 99 germination [illegible] 2.25 per bu 4 mi north Eagle Paul D Johnson, phone 4012, Alvo. -16

Dakota #12 alfalfa seed germination 89% purity 98.87%. $17 bu. Carl Tiedeman, Hickman, phone 904. 20

FOR SALE—Alfalfa, first and second cuttings, square bales, good cattle feed, $10, per ton. Phone 4-7959. Mr. Christian. 12

FOR LAND'S SAKE LIME
Approved agricultural lime delivered & spread. J. S. VanDerslice, 4-8252 Lincoln; Home Lumber Co. Phone 26A Weston. K. S. VanDerslice, Phone Park 10966 Fremont. 17•

Farm bldgs for rent, 15 mi south on 77, 3 miles east. 5-1351. 18

Fresh & heavy springer 1st & 2nd calf heifers, 3 Guernsey, 2 milking Shorthorn, 13 Holstein from artificial breeding & Reg. stock, calfhood Bangs vaccinated, $165 to $200. G. L. Martin, 3 mi North ¼ east Raymond, Neb. 14

Good 2nd and 3rd Alfalfa, wire tied, covered, $19. Phone 2365 Ceresco. Robert Beaman. 12

Gentle buckskin saddle mare, 4 years old. 4-1548 after 3 pm. 12

Hampshire gilts bred to Hampshire boar, farrow in April. 3½ North, 2 East, ¼ North Valparaiso, Neb. Charles J. Benes. 12

HATCHING NOW
Chicks Available—Drive In
March 12—3,000 Hy-Line, 150 Austra Whites.
March 15—3,000 Hy-Line, 1,200 Indian Rivers, 800 Leghorns. -X
HILL HATCHERY, 10 & S, Lincoln

Heavy Marion seed oats, germination 98%, $1 bu. 5-1977. -15

HY-LINE LAYERS
Save 4c to 9c per dozen in Feed Costs
In 104 on-the farm tests conducted by profit-conscious poultrymen, Hy-Line 100 series layers averaged 1½ to 2½ lbs. less feed per dozen than other layers. With feed at $4 cwt., Hy-Line savings per dozen were 4c over Leghorns, 5½c over crosses, 9c over heavies. Put thrifty Hy-Line layers to work for you. 14
HILL HATCHERY 10 & S

Holstein heifer, freshen soon, $150. 5-1713. 12

It makes ¢¢ to SAVE $$
BUY ALLIS-CHALMERS AT
800 J WEILAGE IMP 2-3018
AC SALES & SERVICE 14

John Deere tractor—1938 model. A new head, block, radiator, brakes. 12' disc, 2 row go-devil, 2 row lister. Wagon, 2 bottom plow, Corn row markers, Ford lister made to mount on JD. Arthur Wilson, 5 mi north ½ east of Ashland. Phone 4413. 15

Missouri 0205 seed oats, $1 per bu. Wayne Fisher, 209-195. -17

Like new, shallow well pump, 30 gal. tank. Also Olds trombone, case. 2100 So 70. 4-7794. -20

Lincoln brome seed, 25c lb. Carrol C. Ketelhut (Walton), Lincoln 4-8234. 2

LOW PRICES
Baling Wire & Twine
No 3150 JD wire per box $10.50
No 6500 NH wire per box $10.75
Buy now before steel prices advance.
NH white twine $8.
Blue Bow binder twine $6.95. X
Kinsey Impl. & Trk.
56 & Havelock 6-2308
Your JD & NH Dealer

MINERAL WORM BLOCKS FOR CATTLE, SHEEP. FIELD SEEDS
235 So. 9 BUD ROOK 2-6308 16

MO 205 Seed oats, germination 98% $1 bu. Donald Brinkman, Sterling. 1[illegible]

MO 205 seed oats. 99% germination 90c a bu. Fred Schwaninger. Phone 332 Hallam, Neb. 1[illegible]

Nemaha seed oats, state tested. Germination 97%, test 39 lb. $1 bu. Willard Hudkins, Raymond. Phone 208-232. 24

Nemaha seed oats, purity 99 4/10%, 98% germination, 90c bu. John Furrer, Walton. 4-8296. 19

Polled Hereford bulls, registered yearlings, phone 1813, Douglas, Neb. 14

PURINA FEEDS
WELSCH LINCOLN HATCHERY
101 West P 2-3682 X

Purina Feed, Jewell Feed & Produce 3901 Touzalin. 6-5150 3

Registered tried Angus bull. 207-312. 13

Registered Yorkshire boar, 300 lbs for sale 7-2980 13

Registered purebred Roan Shorthorn Bull, weight about 700 lbs. Halter Broke. John J. Chanek, Weston, Neb. Phone 7914 13

SEE us for Massey Harris tractors, combines, implements. We trade. McMeekin Impl. Co., Shelby, Neb. 16

Second cutting alfalfa, $18 ton. Lewis Cooley, Walton, Neb. 4-8117. 13

STARTED CHICKS
These are the first ones this large this season. Get yours now—they will soon be sold.
1,000 Hy-Line pullets 4 wks old
1,000 Hy-Line pullets, 3 wks old
1,000 Hy-Line pullets, 2 wks old
Get some of these big healthy, started chicks now. -X
HILL HATCHERY, 10 & S. Lincoln

State tested germination 97% red clover seed, $22. Alfalfa, $16. Melvin Nieveen, Douglas. Phone 2322. 13

Surge milking machine, steel tanks. WPA toilet, iron kettle. 4-2040. -13

USED RECONDITIONED EQUIPMENT. UBU on LP with live p.to. '51 Massey 44 with cult, C 49 Farmall with cult, F20 & F30 JD MM & AC single & tandem discs, new MM power units, new Holland balers, special on Firestone tractor tires. Any reasonable offer considered. YOUR MM DEALER, GREENWOOD, NEB. 13

Livestk., Farm Mach., Seeds 33

Vac Case tractor, '49. Double row, cultivator, lister, plow. 6-4981. -13

Want to rent—Location in south Lincoln suitable for 2 "4-H" club calves, 3-6040. 13

Wanted to buy rear skeleton wheels for John Deere "A" or "G". Please bring them in or write. Will pay high cash prices. Acme Tractor Supply Co. 1041 No 14. 2-2827. -13

Want milk goat. Badly needed. 2-6482. 432 So 13. 20

We Custom Slaughter
Beef—Hogs—Poultry, Etc.
THERIEN'S FOOD LOCKERS
1049 No 14th 2-6157 29•

We Custom Slaughter
COMMERCIAL CENTER -X
41st & Cornhusker 6-2777

We sell HILL FEEDS
For Poultry, Hogs, Cattle
Hundreds of Satisfied Customers
HILL HATCHERY 10 & S
A

We build & deliver portable farm buildings, call us now for Spring delivery. 15
BAADE LUMBER CO MALCOM
209-561

Will board your horse, good care, reasonable, good location. 3-7618. -12

Yorkshire and Duroc pigs, sows and boars. 4-2732. -19

Ten purebred Hereford heifers, 450-500 lbs. Good foundation stock, Bangs tested. Al Williams, Rt. 8, 4-8289. -12

2 milk cows, 1 Jersey, 1 part Guernsey. Herman Wagner, Princeton. 12

4 Shetland ponies, 2 mares, 40" 2 horses. Story, 4-5110. 12

7 head 450 lb steers, 20c lb. Edmund F. Francke, Walton, Neb. 18

100 bales wheat straw, $20 ton delivered locally. Kunkee, 6-5435. -20

445 MM TRACTOR—NEW
BERNIKLAU FARM SUPPLY
1500 CORNHUSKER 2-1935 16

'48 M Farmall, top condition, new tires, $1250. Phone Waverly, 3191. 14

1951 WD tractor clean.
1950 WD tractor good.
1955 Lister, Rotary Moldboard Bottoms
No. 290- 2 row tractor corn planter and attachments
1 Irrigation ditcher.
Allis-Chalmers Sales & Service -12
SAND'S FARM EQUIP.
Crete, Nebr. Phone 67

Good Things To Eat 35

Apples $1.35 and $2. Honey, cider, potatoes. Charles Westbrook, northwest corner, 27 & Adams. -19

AT GREENWICH—1917 O
Delicious fried chicken $1.25
Open pit Bar-B-Que ribs $1
U.S. Choice steaks 14•
"OPEN 'TIL MIDNITE"

BEEF SHORT RIBS, 5 lb. 49c pure pork sausage, 4 lb. 95c. Fresh ground beef, 4 lb. 98c. Pure clover honey, 5 lb. 99c. Navy beans, 10 lb. $1. Round, sirloin or club steaks, 57c lb.
RANCH MKT. COTNER & O 16

BEEF & PORK
U.S. choice beef halves, 38c lb. Young Young cornfed hogs, we butcher them for you, 19c lb. complete processed. Trumbles Meat Processing, 1443 Cornhusker. 2-1171 13

Cider 75c gal. Red potatoes (utility grade) 50 lb. $1.85. Bu. apples, pure clover honey, 5 lb. 99c. 10 & South next to Texaco station. 21

FROZEN FOOD LOCKERS
Only $10.50 per year. Custom curing & smoking with pure hickory, complete processing. 16
HUTSON'S
FROZEN FOOD CENTER
2-3067 1172 Belmont 2-7425

Seed potatoes, garden seed, onion sets, are now in. X
We give S&H green stamps.
Open 9 am-10 pm. 6-2190
BOB'S MARKET 27 & ADAMS

Fresh milk, eggs, whipping cream. 6-8840. -13•

STEAK SALE
T-bones, or sirloins, 59c lb., 20 lb. limit; Round, 67c lb. no limit; Rib steaks, 49c lb., no limit; Swiss steaks, 65c lb., no limit. X
We Give S&H Green Stamps
Open 9 am-10 pm. 6-2190
BOB'S MARKET 27 & ADAMS

Sweet or whipping cream. Bring container. 5-1794. -31

US No 1 red potatoes $4.25 cwt. Everything for the table. Green stamps on every purchase. 15
JIM'S IGA
1844 West O 2-3452

Young fryers will dress. 7615 Leighton. 6-3776. 18

Whipping cream, bring container, 4225 So 40. 4-3335. 14

$5 REWARD
To anyone who can beat our prices! All grades & prices. Beef starts at 19c. X
BRUHN'S FREEZER MEATS
26 & Adams 6-9264

Clothing & Furs 36

Andrew Geller black suede pumps, size 7 AAA, $5. 6-2108. -12

Formals-long pink, maize waltz length, size 9-10. 7-1803, 8-5 pm. -15

Wedding gown, size 14, floor length, lace & tulle over satin. Veil, fingertip length. Blue floor length formal, size 14. Like new. 3-5254. 20

Pianos, Musical Instruments 37

Accordions
At this time we have several good used accordions which we have taken in trade—All are priced for quick sale.
AT -13
McCabe
Piano & Organ Co.
13th & P 2-2724
"See McCabe & Save"

Across From Post Office
SAVE
Real Money
on a Spinet
1 only Gulbransen Spinet Walnut Deluxe—returned From rent, at $265 savings 12
Gourlay Bros. Piano Co.
128 No. 10th 2-1636

Alto sax, good condition, $80. 5-9252 after 5 pm. 18

BAND INSTRUMENTS AND ACCORDIONS
NEW and USED
RENTALS SALES REPAIRS
MOLZER MUSIC CO.
126 No 12 2-5272 27•

BEFORE YOU BUY
See WALT'S for bargains in spinet PIANOS. A complete stock in styles and finishes. Community saving stamps given. 27•
WALT'S 1140 "O"

BETTER Used Pianos

Doll & Son	$ 37.50
Kohler & Camp.	55.00
Steinhauer	65.00
Ludwig	175.00
Vose Grand	525.00
Howard Grand	575.00

Dietze Music House
1208 "O" The Music Center
14

"MUST SELL"
Between NOW & APRIL 1ST, floor samples & shop worn spinet pianos.
$10 delivers one
36 to 40 months on balance. Come in—LOOK around. You'll be WELL REPAID for your time. Only the BEST at the LOWEST PRICE in our store. 14
SCHMOLLER & MUELLER
1212 O 2-2729

Hinze upright practice piano, good condition. 6-6512 after 6 pm. -20

Nationally known Spinet PIANO, full 88 note, genuine mahogany or walnut, only $395 14
WALT'S 1140 "O"

Pianos!
"See McCabe & Save"
Highest quality merchandise
Lowest possible prices
Exclusive representatives for the most outstanding names in the piano industry. -13
McCabe
Piano & Organ Co.
13th & P St. 2-2724

Plain case smaller size upright piano $98 . . . See This today!
AT
McCabe
Piano & Organ Co.
13 & P St. 2-2724
The Music corner -13

Schilling upright practice piano, good condition. 5-3751. 17

Small upright Cable piano, Mahogany, standard keyboard. Like new. 3-2650. 19

Tenor sax, excellent condition. Must sell. Call 6-4156. 3045 Holdrege. 17

WE RENT—Spinet pianos as low as $5 per month. 14
WALT'S 1140 "O"

120 bass Scandalli accordion, almost new. Will sacrifice. 5-9671. 29

Radios, Television—Service 38

A guaranteed prompt repair job on TV. Radio your home anytime. Reasonable. 7-2343. -19•

A radio & television service Guaranteed Don Diehl. 6-5276 19•

AT THOMPSON'S TV
BARGAINS ON USED TV'S
1956 MOTOROLA ON DISPLAY
NOW X
$149.95 UP
1106 No. 27 2-3949

Antenna repaired or installed, work guaranteed, free estimates. 3-8459. 17

ANTENNA & TV SERVICE
6-5100 TELE-TEK 6-5100
Day or night 1535 No Cotner. 8

Burke's radio & television service. Reasonable. Guaranteed. 2639 Que. 5-6309. 27•

Clark's Radio-Television Service, anytime, day or night. 4-5263 9

Competent TV service. Reconditioning a specialty. Free estimates. 7-2894 anytime. 6

Eddy's Radio & TV. 2712 Vine. Service on all makes TV & Radio. Open eves. 1956 Admirals on display. 17

Expert television service 3 months guarantee. Reasonable. 3-0307. 2-4861 anytime. 18•

JIM HOKE'S TV
744 So. 27 8 am-6pm 2-1198
GE—MOTOROLA—SENTINEL Hdqts.
. . Open eves by appointment . . Service calls only $3 by experienced technicians, why pay more? . . . Have 3 repossessed '56 model TVs at below wholesale cost, take over payments . . . You can always do better at HOKE'S regardless of advertised prices. 40 years same corner, your proof of dependability. -15

TV antenna furnished, installed, repaired or moved. Fischer. 3-2550 5

SEE US
For better buys in used TV sets. Philco-GE-RCA-Zenith, etc. Some with new picture tube. All shop conditioned. $29.95 & up. 5
LINCOLN TV CENTER
14 & South Open Eves 3-8521
We Give S&H Green Stamps 12

Used & repossessed TV antennas for sale $3.50 up. Big selection. 19•
TELEVISION SERVICE CO.
249 No 48 6-2364

10 ONLY
Pre-season discount. Philco, 1 ton deluxe airconditioners, flush mount, temperature controls.
$100 DISCOUNT
from regular price
LINCOLN TV CENTER
14 & South Open Eves 3-8521
We give S&H Green Stamps 12

$3 service charge, eves., Suns. Guaranteed. United TV Service. 2-1706. 14

17" table model "Hallicrafter" TV only $59.95. 14
BETHANY SUPPLY
2141 No Cotner 6-9009

21" TV's, new & used, $87.50 to $149.50. Guaranteed. 6-6211, eves. -15

21" Silvertone Console $59.95, other models. Reddish Brothers, 601 West van Dorn, 3-8562. 13

'54 Zenith radio phonograph, reg. $99.50. Sacrifice, make offer. 4-4993. 17

'56 model Trutone, 2 mo. old. Take over payments. 5-2543. 20

Home Furnishings 39

Auction Sale
EVERY MONDAY
7 PM AT 2555 RANDOLPH
ALWAYS EXTRA GOOD FURNITURE AND MISC. ITEMS
R. L. LINGLE
AUCTIONEERS -A

AN AUCTION
2350 O
Tuesday March 13, 7 pm
2 piece Stanley limed oak Mr. & Mrs. bedroom suite comp. Limed oak cedar chest, 3 piece blond dresser bedroom suite comp. walnut bedroom sets. Chests, vanities, 2 piece blue velour, frieze & other living room sets, love seat, brown hide-a-bed, platform rocker, 8 piece walnut dining room set, kitchen cabinet, square tub Maytags. Easy spin driers, other washers, Maytag auto washer, Hamilton gas drier, sink, dishwasher, disposal unit combination. Gas stoves, Philco 10' refrigerator with freezer chest. Coldspot refrigerator, others. Mangle. Nice electric range, beds, roll-a-bed. Circle saw, dishes, bedding odds & ends. 13
E. L. LIMING
AUCTIONEER
2350 O 2-3151

Army Surplus 75,000 Chrysler-Airtemp BTU gas heater, 2-8249. 13

At Sherwin Williams Bright Fresh Window Shades. Only 69c up on your rollers at 1330 2-6641. X

Attention—Sewing machine, repaired, electrified, any make, model, prompt service. Reliable Sewing Stores, 230 No. 10. 2-1108. 10

Authorized Easy Washer parts and service. KOLLAR'S Appliance, 1541 "O." 2-2744. 31

BARGAINS, 2714 RANDOLPH
Sylvania press 25 bulbs.
10 for 85c. Case 120, $9.60.
Baby cribs comp. $9.75 & up.
Wire lawn rakes 59c.
Brooms, $1.49 value, 99c. 14

BARGAINS
Guaranteed washing machines, $12.50 up. Chrome dinette sets, 4 chairs, $22.50 up. Gas ranges, $7.50 up. Dressers, $5 up. Mahogany drop leaf table, 4 chairs, $17.95 up. Dining room suites, bedroom suites, reduced prices on all used furniture. Trade in your good used pieces. -14
Stalons Furniture Exch.
1434 "O" 5-4073

Bendix automatic washer, good condition, $45. 3-9256 -16

Bunk beds, maple, complete; chest of drawers, night stand. Bates bedspreads, small dark chest of drawers. 2-4004. -20

Caloric gas range, used 35" table top $25. 4-1034. 20

Chest type "IH" FREEZER, model 70, '52, perfect condition.
BETHANY SUPPLY
2141 No Cotner 6-9009 -14

CLOSE OUT
Used Sewing Machines—
Singer round bobbin post $19.95
Eldredge Ring shuttle post $26.95
Wheeler & Wilson post $34.95
1 Eldredge brand new Rotary Reverse portable deluxe case $149.95 only $72.50
1 Eldredge brand new Rotary Reverse console deluxe head $199.50 only $82.50
Rentals $5 per month—Repairs for all makes 12
Gourlay Bros. Piano Co.
128 No. 10th 2-1636

CLOSE OUT—End of roll carpet pieces, coverage for halls, stairs or one room. Half or regular price. Lincoln Rug & Furniture Mart, 37 & Calvert. 7

CLEARANCE ON PORTABLE RADIOS. Operate on both DC & AC. Prices from $24.95. 13
B. F. GOODRICH 17 & O

Complete set metal bunk beds, $25. 3-1249. -13

Deepfreeze, used 8 months. Take over $25.74 payments. 6-6817 eves. 17

Dixie gas range, table top, 38", 5 years old. 4-7537. 12

Final warehouse clearance. Automatic washers, $150. TV sets 95 & up. Large upright freezer, $395. Electric deep fryer cooker, $7.95. Many other bargains. Allied Midwest Company. 247 So 20 12

Free Westinghouse Portable sewing machine, late model with an attachment for button-holing. Buy it for 5 payment of $5.50 each. Reliable. 2-1108, 4-6100. 13

GOLD'S EXCHANGE
219 SO. 10
USED FURNITURE AND APPLIANCES
WE GIVE S&H GREEN STAMPS
X

Gas heater—5000 BTU, real nice, $20. Electric refrigerator now in use, $15. 3 piece sectional need slip covers, $7. Other pieces. 2-2595. 17

Hollywood bed complete, foam rubber, new, $100. Electric stove, used, $25. 6-6627. 18

Kellison Furniture Co.
1507 O 2-8091 13

Lane cedar chest, walnut veneer, $20. 6-9068. 15

Linoleum RUGS 9x12 $6.45
JORDAN FURNITURE CO.
2701 "O" 2-4020 14

Matched rose rugs, 6x9 & 9x12 with pads. 2-1592. -12

Monarch automatic gas range, divided burners, 4 mos. 3-7336 after 6 p.m. 19

Near new gas range, refrigerator, automatic washer, cheap. 2232 No 10. 13

Prompt venetian blind service. Wash, paint, tapes & cords. 24 hour service. Open 8 am-5 pm. Mon through Sat. No job too small! Free pickup & delivery anywhere in Lincoln. All work guaranteed. Just dial 207-421. 13

Quality NEW furniture—low prices
MADSEN FURNITURE
2705 No. 48 "Uni Place" 6-0000
Open eves. Mon. Wed. Fri. 17

Small desk, bargain $15. Solid walnut drop leaf table, $25. Five sheets, plate glass, 2x3' ground edges. Beautiful old walnut cabinet. 3818 So 20. Phipps. 13

Rebuild your mattress like new, soft, medium, firm density. Satisfaction guaranteed. Free estimates. Call 5-2828. 24•
LINCOLN MATTRESS 421 SO 7

Home Furnishings 39

Rose beige davenport, 5 piece solid walnut dining room set. 1951 Ryons 3-5629. 17

Singer Console sewing machine, with attachments. 11 mos. old, buy it for $62.50 or on payments. Reliable. 2-1108, 4-6100. 13

Trade-in-Rugs, carpets, furniture at close out prices. Lincoln Rug & Furniture Mart 37 & Calvert. 8

Walnut china cabinet, $35, 700 So. 45. -19

Wanted—Old refrigerators for the hauling. 4-3053. -18

Westinghouse roaster oven, utility table. Used twice 5-3142. 16

Wringer washing machine, $50. Good condition. 222 No 10. 2-5292. 18

3 only used Kenmore automatic washers. Your choice at $45. Sears & Roebuck, 137 South 13th, 2-7611. -12

8 blonde oak coffee and step-up tables, new and cheap. 1244 So 25. 3-5944. 13

'54 Frigidaire, ½ ton Air conditioners used 3 mo. good as new $150. One Kitchen cabinet $24. Call 5-6018. 12

Building Material 40

Asbestos shingles for sale cheap. See or call H. L. Peterson, Milford, phone 2501. 20

EXCELLENT USED LUMBER
We are wrecking a school house at 47 & O. All materials for sale. Sheathing, 2x4, 2x6, 2x8, 2x12, long lengths. Priced to move quickly. Johnson Bros. Construction Lincoln. 15

Johnson Cashway Lumber Co.
1820 R 2-2808 13

Used lumber, all kinds. Crawford Lumber, 644 West R. 3-2283. 7

We buy houses to wreck. Competent & insured. 3-2283. 24•

Wrecking 2118 So. 15—Everything sells. Crawford Lumber Co. 3-2283. -20

6' 2x4's, 5 combination windows 24x40, doors. 3-7607 19

450 6x6" glass blocks, 40c each. 5350 Stockwell. 20

Business—Office Equipm't 42

NEW-USED
Cash Registers, Typewriters, Adding Machines. LINCOLN TYPEWRITER CO., 135 No. 12 2-5946. 7

NEW UNDERWOOD PORTABLE
$69.95 PLUS TAX X
SIEGEL'S OFFICE EQUIP CO.
118 No. 14th Phone 2-2666

Used Soft Ice Cream Machines
1 Taylor single head.
2 Mills single head.
1 Sweden single head.
2 Sani-Serv single head.
1 Coldstream 30 gal. continuous.
Nebraska and Western Iowa exclusive Sweden Distributor
Madsen Supply Company
4713 South 24th St. Market 3896
Omaha, Nebraska 13

1956 SWEDEN FREEZERS
Are Here
Come in and see our display of the latest models as we are the only Sweden Distributor in Nebraska and Western Iowa. See Sweden's latest addition-the revolutionary new model "211" Shakemaker which produces 22 gallons per hour. 13
Madsen Supply Company
4713 South 24th St. Market 3896
Omaha, Nebraska

Machinery & Tools 43

Heavy & Light machine work & Supplies. Est. 1907 Ress Machine & Supply Co. 221 So. 9th. 2-3754. X

Wanted to Buy 44

CASH for used household goods, tools & miscellaneous items CALL 6-6480 today. 18•

CALL US
We'll buy your furniture 2-2277 X

CASH
FOR YOUR FURNITURE. 2-3151 -17•

Wanted—Good bedroom suite, chest-of-drawers, apt. gas range. 2-2277. 11

Wanted, used 4½ ft. Right Hand, recess bath tub. 6-0940. 16

22-23' boat, prefer inboard, call Jack O'Donnell, 2-2579 or 2-7426. -12

Instruction 46

FINISH HIGH SCHOOL
in spare time, at home. No classes. Diploma, texts furnished. Write American School, Box 602, Lincoln, for free booklet. X

Help Wanted—Women 48
Salaried Jobs

A WAITRESS
Experienced, day hours, part time, 85c hour. Apply -13
Foster's Cafe 27 & Adams

A COOK
ALSO WAITRESS
Good hours, pay, uniforms & meals furnished. No Sundays or holidays. Apply in person. -12
Kelly's Koffee Kup
125 No 12

A WOMAN WITH CAR
24-55 years who needs to add $35-$50 to family income. If you can work 4 afternoons & 4 evenings per week (Eve hours 5-9 pm) call for personal interview. Phone 2-6115 between 8 a.m.-12 noon; 6-9 pm 13

AN EXPERIENCED COOK
Good hours, pay. Apply. -12
CONTINENTAL CAFE 1511 O

Afternoon waitress, good hours, pay. Apply in person. Dietrich's Howdy House. 1000 South St. 17

ATTENTION—GIRLS!
General laundry help. Good wages plus bonus. Apply in person to Mr. Binder. 17
Globe Laundry 1124 L

Cashier, part time, eves, Saturdays. Apply afternoons. Beechners, 1705 South. 20

CASHIER
Meals furnished, good starting salary. Sun. off. Apply in person. 14
TILLMAN'S CAFETERIA
1325 P

CLERK TYPIST
We have an opening in our company for an alert & efficient young lady. Must be a capable typist. 40 hr. week. Paid vacations. Apply in person. 17
FARM BUREAU INSURANCE CO.
309 FED SEC. BLDG.

COSMETIC SALESLADY
Must be experienced. Full time only. BRADFIELD DRUG, Lincoln's most beautiful drug store, Winthrop & Ryons. Contact Frank Zajic, 4-7301. -12

DAY WAITRESS
11:30 am to 8:30 pm, meals, uniforms furnished, good pay, Tuesdays off. Apply in person. -14
Coatney's 1328 South

DENTAL ASSISTANT
Experience unnecessary. Typing & knowledge of shorthand. Journal-Star Box 676. 15

DEPT. MANAGER
For candy dept. Age 18 to 35. Apply Mrs. Behrens. 17
W. T. Grant 1005 O

DRUG CLERK
Experienced. Full time. No students. Lincoln's most beautiful drugstore, BRADFIELD DRUG, Winthrop & Ryons. Contact Frank Zajic 4-7301. -12

EXPERIENCED CHECKER
No eve work. Apply- 12
Cornhusker Market 2429 O

Experienced or registered lab technician for doctor's office. Top salary. Journal-Star Box 655 -13

Experienced waitress, day or night shift. Apply in person, Cottage Inn, 1629 O. 16

Full time waitress, eve hours. Top wages, transportation home. 3-8674. 15

GENERAL OFFICE WORK
Woman wanted for general office work. Age no barrier. Salary open. 5 day week. Ph. 2-2721 for appointment. 15

GIRL OR WOMAN
For soil checking. 5½ day week, must make personal application. 17
SANITARY TOWEL & Laundry 2019 N

Lady bookkeeper, accountant and general office work. Reply giving experience, references, age and where to contact. Journal-Star Box 524. 15

Medical stenographer, must be capable and efficient. Experience preferred. Journal-Star Box 592. 20

Nurse—Technician for general duties, physician's office, experience necessary. Journal-Star Box 687. 17

ROOM MAID
HOTEL CORNHUSKER
Day hours, 7:30 AM-4:30 PM, 6 day week, uniforms furnished & laundried. Apply at Personnel Office. 16

STENOGRAPHER
Hospital-business office. Neat typing & shorthand required. For appointment call 3-2364, ext. 50. 17

Help Wanted—Women 48
Salaried Jobs

SALAD LADY
With cafeteria experience. Sunday off. Meals, uniforms furnished. 17
TILLMAN'S
KOPPLE KETTLE 235 So. 13

SALESLADIES
Full or part time, preferably experienced, good salary plus commission, liberal store discounts. Apply in person. 15
THE FAMOUS, 1218 O

SALES GIRL WANTED
Do you like to meet people? If you like variety—want to work in pleasant surroundings—come in and meet us at 10:30 Tues & Wed mornings. Your experience may be an asset. Apply in person. 12
TILLMAN'S CAFETERIA
1325 P

SEAMSTRESS
Apply in person
WILLIAMS CLEANERS
2533 No. 48 20

SECRETARIES—University of Nebraska has several openings for experienced secretaries. Liberal vacation & sick leave allowances, educational opportunities. Apply Personnel Dept., Administration Bldg., Rm. 204, 11 & R. 13

Stenographers
EXPERIENCED, ONE EACH FOR THE PERSONNEL-PRODUCTION AND PURCHASING DEPARTMENTS. YOUNG LADIES WITH PLEASING VOICES AND PERSONALITIES TO HANDLE THE VARIED DUTIES, AS NECESSARY IN THE RESPECTIVE DEPARTMENTS. MUST BE ACCURATE, WRITE GOOD HAND, HAVE INITIATIVE AND BE RESOURCEFUL. EXCELLENT WORKING CONDITIONS. VARIOUS EMPLOYEE BENEFITS.
Omaha Steel Works
609 South 48th Street
Omaha 6, Nebraska
14

Several experienced sewing machine operators. Steady employment. Short Mfg. Co. 735 O. 2-1450. 13

STENOGRAPHER
RECEPTIONIST & CLERICAL WORK
Position in our supply office at 21 & L. Typing, shorthand essential & general office experience. Salary based on previous experience. 5 day week. Apply personnel office room 215.
The Lincoln Telephone & Telegraph Co.
1342 M 12

TYPIST
for stenographic and general office work, permanent. Between ages 20-45. Apply in person
Stephenson School Supply Co
935 O St. 15

TYPIST
& Switch Board Operator
Mostly typing, some switchboard work. 5 day week. 12 am to 8 am 40 hour week. Good pay. Call 2-4646 for appointment. 14
Telephone Answering Service, Inc.

WAITRESS
Eve hours. Apply— 12
Tony & Luigi 5140 "O"

WAITRESS
HOTEL CORNHUSKER
Evening hours 4-10 pm in LANDMARK. meals & uniforms furnished. Apply at Personnel office. -13

Help Wanted Domestic 48A

A Lady to cook & general house work. Nursing home. $150 mo. Live in. 1915 No. Cotner. 6-5215. Hall Nursing Home. 19

A woman or girl for general household duties. Live in preferably. 3-6209. 20

Adult baby sitter to live in. 6-6857. 19

Christian lady for general housekeeping duties. Prefer live-in. Tabitha Home. 4720 Randolph. 4-2337. -17

Experienced nurse 12 midnight-8 am. Apply Anderson Nursing home. 2545 N. -19

Housekeeper-cook two adults, bungalow, live in. Phone 3-3384. 15

Housekeeper for elderly couple, small house. 3-4953. 20

HOUSEKEEPER
Personable lady, 30 to 50 for large home of prominent Lincolnite, general duties, children of school age, should be free of family obligation. Call 2-4594 after 6 pm. 13

Lady to cook & care for family while mother convalesces, starting March 19 for 5 days only, 9 to 3. Need transportation, vicinity Woodshire. 3-4422. -12

Woman to baby sit, 4 hours day, 5 day week. 4-1742. -20

Woman to be companion & live with elderly lady. Will have laundry & housework responsibilities is 5 room home. call 6-2500 or 6-2239. -17

Woman companion to invalid lady. Light housework. Live in. 4-2172. 20

Help Wanted—Women 49
(Commission Jobs, Sales, Etc.)

LIKE BIG MONEY?
Westmorland Saleswomen are earning up to $100 per week working eves. and Sat. It's exciting and dignified work showing beautiful sterling silver, crystal and stainless. By appointment with leads. No parties or delivering. Openings are now being filled in Lincoln and some surrounding towns. To qualify you should be 25-50, have pleasing personality and some business or teaching experience. Sales experience helpful but not necessary. We train you. Car essential. We have a supervisory opening for saleswoman who qualifies. Write Mr. Herbranson Hotel Cornhusker or call before 1 pm Tues. through Fri. this week. 15

WORK AT HOME
Curtis Circulation Co. will appoint local women to our telephone sales force. Wonderful opportunity if you can apply yourself several hours each day.
Training given in selling new and renewal subscriptions. Excellent commissions. Orders may be charged to local department store. Call Mildred Smith 2-5 pm. Cornhusker Hotel for appointment. 13

Help Wanted Farm 49A

Wanted—Middle aged man & wife help with farm chores for board & room. Journal-Star Box 662. 13

Help Wanted Men 50
Salaried Jobs

A FRY COOK
Experienced. Day hours, top wages. Apply in person. -12
Foster's Cafe 27 & Adams

A Life Time Opportunity
for an experienced automotive counter man. Ben's Auto Parts, 2020 "O." Lincoln. 15

A Life Time Opportunity
for an experienced automotive salesman. City & country territory. Ben's Auto Parts, 2020 "O". Lincoln. 15

Advertising Salesman
For Busy Daily Newspaper In 13,000 Nebr. Community
Prefer experienced man who wants to improve his situation, but will consider aggressive young man with ability who is ready to work and learn. Merchandising experience helpful.
Excellent earning possibilities, and starting salary depending on experience and "know how." Permanent spot on a good, solid paper in an ideal community.
Write fully about yourself and enclose a snapshot. Write Mr. George Marvin, or call 263. -16
BEATRICE DAILY SUN
Beatrice, Nebr.

Ambitious man 30 to 40 yrs. willing to work with desire to get ahead. Must have neat appearance, with good personality. Good starting salary. Must be able to type. Car furnished. Journal-Star Box 672. -14

ASSISTANT NIGHT ENGINEER
See Mr. Pabst 3-12p.m. 12
HOTEL CAPITAL

ATTENTION YOUNG MAN 20-40 YRS
Do you need extra money??? How would you like to add $40-$50 to weekly income by just working a few hours each evening? Car necessary for limited local driving. For personal interview call 2-6115. 8 am-12 noon. -15

Business manager wanted. Home For Children. Lincoln. 6-1184. Sat eve & Sun. 6-2351 after Sun. -20

Car Porter
Permanent position. Apply in person to
Bob Ring Auto Sales X
21st & R

Help Wanted Men 50
Salaried Jobs

DRUG CLERK
Experienced. Full time. No students. Lincoln's most beautiful drugstore, BRADFIELD DRUG, Winthrop & Ryons. Contact Frank Zajic, 4-7301. -12

Experienced Mechanic
For AUTO DEALERSHIP to service new and used cars. Steady position, good pay, good working conditions. Apply in person to X
Misle
Chevrolet Co.
543 North 48th 6-1955

Experienced service station attendant, mechanical experience necessary. Full time. Bob's Mobil 14 & High. 19

Experienced New CAR SALESMAN
Salary plus commission. Apply—
SIDLES BUICK CO.
1400 Que X

EXPERIENCED CAR WASHERS
None other need apply. Apply in person. Bring references. -15
JET CAR WASH
2222 "O"

ELECTRONICS
STEADY EMPLOYMENT
High school graduates or work along electronics line with opportunities for advancement, good starting rates with automatic wage progression, training at company expense for those who qualify.
REQUIREMENTS
Age 27 years or under. High school graduate with Physics and 3-4 yr. of mathematics. List activities since graduating from high school and include telephone number and photo in reply. 12
Write P.O. Box 166, Lincoln, Nebr.

Experienced Lumberman, between ages 28 and 45 to manage yard in county seat town. Will consider No. 1 assistant manager from a successful yard. Salary plus % of profits. Inquiry kept confidential. References required. Contact F. Wallin or R. Clark, Elwood, Neb 12

EXPERIENCED WELDER
Maintaining factory & industrial equipment, arc & gas welding. Furnish own hand tools. Apply in person, employment office. -16
GOODYEAR TIRE & RUBBER CO.
4133 No. 56

FIRESTONE TIRE & RUBBER CO.
Has Immediate Openings In Nebraska For
Retail Store Managers
Require successful retail management experience. Must be an aggressive, ambitious, self-starting type person capable of productively directing activities of other employees to attain maximum retail store sales and profits. After short intensive training must be qualified to successfully manage retail store handling tires and home and auto supplies. Age 27-38.
Wholesale Territory Managers
Require successful record in sales, supervision and development of wholesale sales. Must be ambitious, self-starting aggressive sales type capable of increasing business in established wholesale territories by closing new dealers and developing present dealer. After short, intensive training must be qualified to successfully manage wholesale territory selling tires and home and auto supplies. Age 27-38.
Budget Manager-Office Credit Manager
To take over Time Payment Sales Department. Must be outstanding salesman and know how to promote inside and outside the store sales, plus credit and collection follow-up. Finance or credit experience helpful but have complete training program for sincere hard worker who is ambitious and wants to succeed. Age 23-38.
For the above positions we are only looking for men who are successful on their present job, but who want real opportunity with an aggressive, growing, world-wide organization. Applicant must meet the above qualifications as training will be short and intensive to expedite assignment. Good starting salary. Salary and bonus when assigned. Transportation furnished. Top employee benefits program. 12
Personal interviews with Mr. W. T. Johnson will be held at the FIRESTONE STORE, 12TH & N, LINCOLN, NEBR., from 7 to 9 pm on March 12, 19, 26.

Fuller Brush route in Lincoln, guarantee & commission to start. Call 6-9000. 30

Gardener to work, 1 or 2 days week, experienced. 4-3675. -12

GENERAL MOTORS
Needs young man age 22-27. At least 2 years college. Graduate preferred. Car furnished. Many employee benefits. Excellent opportunity for right man. Phone 2-5302. Mon. -12

Laundry men, general, institutional. Supervisory experience helpful. Prison Industry, P.O. box 111, Lincoln 3-8863. 12

Man for yard work. 4-1234. Arrange time for your convenience. 20

MECHANIC
Preferably with Chrysler Corp. experience. Apply in person. X
DAWLEY MOTOR CO. 1608 O

OPPORTUNITY
I HAVE ALL THE FINANCIAL BACKING NECESSARY but need an ambitious young man, 25-40, with sales ability. Remuneration based on ability to produce but with an ASSURED INCOME FROM THE START. You receive part of southeastern Nebraska territorial franchise with an established progressive organization. MANAGERIAL OPPORTUNITY EXCELLENT. Good training and supervision. Group life, hospital and retirement benefits. Journal-Star Box 641. A

OPENING WITH TEXACO
Must be graduate mechanical or electrical engineer not over 27 to contact industrial trade in Eastern Nebraska. Good starting salary, car furnished, expenses paid. Liberal company benefits, excellent savings plan. P.O. Box 1563, Lincoln, Neb. 14

MAN FOR CREDIT AND COLLECTION WORK
Must be experienced. All mail strictly confidential. Write Journal-Star Box 684 17

POLICEMAN
Opening for man between 35 to 50, good character & personality necessary. Excellent employee benefits & working conditions, uniforms furnished. Apply Personnel Dept., Administration Bldg., Rm. 204, University of Nebraska, 11 & R. 13

SALARY & COMMISSION
We need 2 men who live in the Lincoln area. Sales experience not necessary but must have car & desire to sell. Call 2-1743, ask for Mr. Gronquist. -12

Service Station attendant, full time. Must be reliable, & have some mechanical knowledge. Apply in person.
Beckman Mobile Service
1681 Van Dorn -13

Service Station Attendant wanted, full time. Howard Service, 52 & O. -12

Used Car salesman experience not necessary, car furnished. See Herb. Packard of Lincoln. 150 No. 20 -15

$325 PER MONTH SALARY
Plus weekly bonus based on production. You must have car, be free to travel Monday to Friday. Sales experience not absolutely necessary but you must present a good personal appearance and have high school education or equivalent.
APPLY TO COMPANY REPRESENTATIVE, NEBR. STATE EMPLOYMENT SERVICE, 9TH & O STREET, LINCOLN, TUESDAY, MARCH 13, 11:00 A.M. TO 4:00 P.M. IF UNABLE TO APPLY THESE HOURS SEE MR. HINES, CORNHUSKER HOTEL, TUESDAY EVENING, 6:00 P.M. TO 8:00 P.M.
You must be available for immediate employment. If hired you will attend sales school and receive field training immediately after on full pay. 13

Help Wanted Men 50
Salaried Jobs

TWO FURNITURE SALESMEN
Full or part time, experienced preferred, but will train an ambitious & aggressive man. Excellent future with Lincoln's fastest growing furniture store. Salary plus bonus.
CALL 5-3588 FOR MR. FINKEL FOR APPOINTMENT. 12

Help Wanted—Men 51
(Commission Jobs, Sales, Etc.)

A SUCCESS STORY
6 months ago I started with this company as a salesman. I had no previous sales experience. I earned $100 to $150 a week. Last week I was made manager. My earnings doubled. Come in and let me show you how you can do the same, we need 2 men for manager trainees at once. If you are neat, own a car and have ambition, see Monday or Tuesday. 13
LES PETERSON
1025 SHARP BLDG.

Are you dissatisfied with your present occupation? You may be the person we are looking for to start a Rawleigh business in Lincoln. You will find this pleasant outdoor work, very healthful and profitable. No experience necessary, as we will train you. Apply 1022 K, 9 am-12 am. 13

HOSPITALIZATION (2)
I have a new deal with an expanding company, top commission plus 10% renewal each month. Build your future with renewals. See Les Peterson 1025 Sharp Bldg. any day between 9 & 12. 13

NEED
EXRTA MONEY.
BOYS
Sell JOURNAL & STAR newspapers after school and week ends on good downtown corners, have plenty of your own spending money. We train you and give good supervision. Apply in person to MR. PATTON. X
Street Sales Dept.
JOURNAL-STAR PRINTING CO.
926 P ST

Full or part time men to service established Watkins routes. $1.25 hour. Phone mornings between 9 am & 12. 4-5547. 14

SALARY & COMMISSION
We need 2 men who live in the Lincoln area. Sales experience not necessary but must have car & desire to sell. Call 2-1743, ask for Mr. Gronquist. -12

Salesmen familiar in farm selling to write hail insurance during spring months. Older men wanted, will guarantee expenses. 920 Trust Bldg. -12

SALESMEN—IF
you have any sales experience and can meet a few requirements, we can offer you the training to become a successful automobile salesman capable of earning above average income. Apply in person.
DE BROWN AUTO SALES
Studebaker-Packard
Since 1912 17 & N 16

Sales Opportunity. Gentleman, lady. Can start part time. 4-6059 eves. 15

Two personnel in our sales department. Salary & commission. All Aluminum Window Co. 6-5329. 19

25 MEN
To sell exclusive home power sanitizing service. This service done by an $8000 power suction truck, earnings unlimited. Apply Mon am. Holland Furnace Co. 1720 O. -12

Help Wanted Men or Women 52
Salaried Jobs

A WOOL PRESSER
Man or woman for afternoon work, good wage rate. Apply in person
GUARANTEE CLOTHING
1132 O 17

Over 18, neat & clean, good pay with bonus. Apply after 4:30 pm. Hamburger King Drive In. 5001 O. 4-2054. 14

Student work room board, extra cash, handy adaptable enterprising, 6-2061. 19

Help Wanted Men or Women 52A

UNUSUAL opening, local and travel, introducing an entirely new national product of great merit. Starting now gives you a rare opportunity for advancement. We require personable ambitious men and women capable of meeting the public, phone Mrs. Donahue, Cornhusker Hotel, Mon 2-9 pm for interview. 12

Employment Agencies 54

Experienced or inexperienced sales clerks, experienced comptometer operator with typing, 14 typists. Boomers 1210 P. 12

Wanted, married man, with general grocery store experience. Good salary. Boomers 1210 P. 13

Positions Wanted, Women 55

Adult baby sitting, your home, evenings. Need transportation. 5-9215 evenings. 17

All typing, letter writing, notary public. Public stenographer, Lincoln Hotel. 13

Baby sitting, experienced, 35c per hour. My home. Anytime, 2-4157. 18

Baby sitting. Your home, eves. Adult lady, southeast. 4-6366 14

Care for child my home, 2804 Q, 5-6819. 19

Care for your child, my home, day night. 2611 Q 5-6909. 12

Child care, any age, time. My home. Yard, southwest. 2-4173. 21

Child care, my home. Experienced. 1427 L, Apt B. 13

Child care, my home, Belmont vicinity. Experienced, $1.25. Phone 5-7082. 12

Experienced and dependable care for children, my home. 6-4024. 12

Experienced housecleaning, sewing & drapery making. 6-5619. 12

I do ironing in my home. Please call 5-5003. -13

Ironing in my home, near 57 & Holdrege. 6-6816. 14

Ironing, my home. Fast dependable. Experienced. References on request. 4-2767. 13

Ironing my home. Phone 6-9198. Also baby sitting. Days only. 12

Practical nurse available. Call mornings. 5-3152. 16

Positions Wanted, Men 56

College Graduate. Experienced in accounting desires responsible position. Journal-Star Box 692. 13

Man prefers work on Chicken farm, Dairy. Married. Albert Larson, 1414 Wes. Front, Grand Island, Neb. 12

Business Opportunities 57

A good modern Skelly service station for lease on busy Highway 6, in Fairmont. Many possibilities for an ambitious operator. Living quarters. Some capital required. P O Box 1702, Lincoln, 2-6549, or 4-2826. 18

Accounting service, well established, good equipment & location. Plenty of accounts, health reasons. Journal-Star Box 597. 16

Barber Shop for sale, Cas Pedersen, 1233 F, Lincoln, Neb. 21

Cafe-Dairy Store. Trade for late model car. 2-5252, 3-4590. 20

For Sale—Complete Equipment for cafe, or will sell, 2-1½ ton each Fedder air conditioners & Portable Donut machine separate. Journal-Star Box 665. 12

One of the best beer parlors in Lincoln doing good business. Alexander. 2-3853, 2-1757. 17

Good established O St. tavern in Lincoln, reasonable rent, long term lease. Journal-Star Box 602. 20

READY THIS SPRING
Texaco service station with highway and reesidential trade. Also Lincoln's newest shopping center will be located across the street. Call 2-6649 weekdays, eves & Sun. 4-7136. -17

Sale, trade, Cafe, tavern & home in Ong, Neb. Interested write Box 1015, Swanton, Neb. 20

Selling Locker Business worth the money. Journal-Star Box 686. 13

To Get in or Out of Business
NEB. BUSINESS BROKERAGE
318 Continental Bldg. 2-8077 X

We have an oil and gas lease in Kimball county, Nebraska to be drilled within 30 days Will sell part for $900. Write, Quality Oil Co., 614 Keeline Bldg., Omaha, Neb. 18

6 vending machines. Call 4-5562. -20

Money to Loan 58

For quick service—5-2151 X
COMMERCE LOAN CO.

MUTUAL SAVINGS COMPANY
13th & K 2-5331
We pay 3½ Per Cent on savings X

Ross P. Curtice Co.
401 Stuart Bldg Tel. 2-1441
**HOME OWNED
Confidential Signature LOANS, & all other types of loans. X

Money to Loan 58

BORROW WITH CONFIDENCE
For over 78 years HFC has been making loans when borrowing seemed both a necessary and sensible solution to a problem. With our vast experience and best trained staff you are assured of the finest financial counseling available. It also enables you to get the fastest service possible. If you have a steady income and can make regular monthly payments you meet the principal requirement for borrowing at HFC. There's an HFC office near you where you can get $20 up to $1,000 and take 20 months to repay. Life insurance protection at no extra cost to you
HOUSEHOLD FINANCE
Corporation
Lincoln Liberty Life Bldg. 2nd Floor
11th & "O" Street Phone 2-1097
A

Money
FOR EVERY PURPOSE
No matter what you want to do—pay old bills or buy something new—the cash can be in your hands almost as soon as you ask for it.
It makes no difference whether you want the money for a long time or a short time—our terms are flexible.
Loans up to $1,000
G.A.C.
FINANCE CORPORATION
(Formerly Capital Credit Co.) 14
1400 "O" St. Telephone 2-1221

WHEN YOU NEED MONEY
Why Take a Chance?
For 34 Years we at FEDERATED have been loaning MONEY to thousands of Lincoln families. Here you borrow from a Home Company. You get the money you need in any amount — from $25 on up — quickly, conveniently and confidentially.
You are always welcome at
FEDERATED
Finance Company
"The Friendly Lincoln Company"
1503 O St. Ph. 5-2937
34 Years of Continuous Service
X

GREAT NEW IDEA: BENEFICIAL'S
CASH-NOW PAY-LATER PLAN
PLUS—LIFE INSURANCE AT NO EXTRA COST
Now get cash to consolidate bills and reduce monthly payments . . . pay later in monthly amounts you can afford. Your life insured for amount owing—no extra cost. Phone first for cash in a single visit, write or come in.
LOANS $25 to $1000
BENEFICIAL FINANCE CO.
PERSONAL FINANCE CO.
147 South Twelfth St.
Across from Gas Company
Phone 2-6653 Lincoln A

Need Money?
See
GENERAL LOAN
• • Drive In Parking
• • Fast Courteous Service
• • Loans of All Types
Drive In To
GENERAL LOAN SERVICE
Bob Gohde 2-1136 11th L St.
A

Rooms With Board 61

2430 R—Excellent meals, cafeteria style. Lunches packed. TV, shower. 2-8372. 19•

Board, room 1900 Holdrege. Will take social security man. 5-5857. -16

Nice furnished room, walking distance of town. Will serve meals if desired. 7-1970. 17

Rooms, Sleeping 62

11 & F—Inquire 836 So 11, business man, clean large closet adjoining bath. Telephone, close in. -19

14 & Peach—Room, private home, adjoining bath. Lady preferred. 3-5938. -12

27 & J—Gentleman, very desirable, clean, quiet. Inquire 601 So 27. -20

145 So 28—Beautiful, Spacious, 2 closets, 1st floor. Accommodates 2. 21

227 No 18—Rooms for rent. Clean, comfortable, phone. 5-2329. 20

327 So 11—Gentlemen only. Nicely furnished, close in. 2-5967. 13

334 So 17—Clean, nicely furnished front room, close in. 2-8325 -16

529 So 14—Clean, carpeted, well furnished. Gentleman. Garage. -20

548 No 24—2 rooms, kitchen, washing ironing privileges. Girls 5-8291 15

619 So 14—Comfortable. Business or professional lady. 5-7316 after 5 pm. -12

710 So 19—Sleeping room. 5-4748. 20

1035 So 11—Comfortable, front, near bath, bus. Gentleman preferred. 5-2586. 20

1122 Sumner—South room, linens furnished, closet, telephone. Gentleman. 3-8832. -19

1216 F—Large clean room, near bath. Gentlemen. 5-6030 21

1227 A—Clean, pleasant. Near bus. Employed men. Garage. 3-3303. -17

1327 O—CENTRAL HOTEL
Rooms—Day, week, month. 21•

1326 G—Employed gentleman. Warm, clean. Quiet. Next bath. Nicely furnished. 18

1327 J—Clean, well furnished, carpeted, private entrance. Employed gentleman. 2-3526. -19

1425 So 16—Sleeping room. Gentleman. 3-8514. 13

1500 P—2-4745, 1523 O—2-1783. Sleeping, light housekeeping rooms, refrigeration. 24•

1527 M—Single, double rooms for businessmen or male students. 2-4330. 14

1536 Q—Large comfortable room. Twin beds, 1-2 girls. 7-1002. 19

1711 Harwood—Sleeping room, near bus, $20. 3-5038. -13

1720 Harwood—Near bath, student or employed gentleman. 3-9163 16

1709 No 29—Clean, well furnished, good heat, near bath. Gentlemen. 6-2484. -15

1721 M—Clean carpeted, innerspring, private entrance, privileges, closet. Girl. 2-1131. 26

2045 Pepper—Spacious, attractive front room with water. 3-5836. 15

2227 So 10—Well furnished, innerspring, desk. Gentleman. Business center. 3-9983. 17

2282 Y—Large front room, private entrance, main floor, gentleman. 5-6342. -12

2501 Q—Working gentleman. Everything furnished. First floor. No drinkers. 2-4017. -12

2741 R First floor, insulated, private entrance. 2 gentlemen. 5-8783 18

2948 P—Comfortable, well heated room. Kitchen, laundry privileges. Girls. 5-6487 13

3139 P—Large, private home, closet, reasonable, employed man, student. 2-2588. -13

3344 T—Private entrance, telephone, clean, closet, near bath, everything furnished. -15

4935 Huntington — Attractive large room, closet. Near bath. New single innersprings, 1-2 persons. 6-3258 17

Across from Capitol, truly lovely room with private bath. 7-2339. -12

Ag College—well furnished clean room. Near bath. Innerspring 6-0763 15

Attractive room, walking distance 5-2544. 17

Attractive large room large closet. Ground floor. Meals optional. 7-1933. 13

Clean sleeping rooms, young men only. University approved 1312 Q. -22

Clean sleeping rooms, men only 1302 Q. -22

Large nicely furnished room, telephone, near bus. 3-7951 after 4:00. 19

Randolph district, new home. Master bedroom, bath, bus, 1-2 men. 4-2653 after 5:30 pm week days. 20

$9 Per Week
MILNER HOTEL
Free morning coffee & newspaper
119 So. 15 2-2816
-12

Rooms, Sleeping 62

SPECIAL RATES
PERMANENT GUESTS
HOTEL CAPITAL
6

Rooms, Housekeeping 63

140 No 11—Clean light housekeeping and sleeping rooms. -19•

425 No. 10—1-2 large, clean, furnished rooms. Utilities paid. 2-2679. 12

726 West P — Room, kitchenette. Automatic heat, refrigeration, telephone, laundry, parking privileges. Everything furnished. $6-1 week; $8. —2. 5-3893. 18

915 O—Large 1 room efficiency, nicely furnished, utilities, $6 week. 16

1505 O—Nicely furnished, large housekeeping room. Water, refrigeration. Adults. -13

1936 N—Room, kitchenette, first floor, refrigeration. Laundry. Utilities. $35. 2-4071. -19

Large 2nd floor, one room, everything furnished. $25. 7-2723. 17

2 rooms, private bath, privileges. Girls. Eves. 5-5445. -19

Share Living Quarters 64

One girl wanted to share an apartment. Close-in. 7-1831. 14

Will share furnished apt with young man. 3-2575 before 9:30 a.m. 16

Apartments Furnished 65

14 & C — ATTRACTIVE, CLEAN 2 room. Adults. $65. Eves. 7-2967. A

18 & D — Beautifully furnished large apt, utilities. Inquire 1835 D. $125. 23•

44 & L—2nd floor apt, clean & light. Utilities. 4-5033. 13

129 So 16—1446 P—2 or 3 room apts, well furnished -15

145 No 22—2 rooms, adults. After 4:30 pm. Sundays after 3 pm. 16

228 No. 16—Virginia—5 minutes to 13 & O, attractively redecorated livingroom, diningroom, bedroom, kitchen, bath, 3rd. floor, porch. Utilities paid. 5-4555. 20

420 So 17—2 rooms, close in, utilities, laundry, available March 15. 13

445 No 27—Clean 2 room apt. 2-2453. -20

535 So 9—2 rooms, garage, 2 sleeping rooms. Adults. 5-6495. -19

540 So 24—Newly decorated, living room, kitchen, bath. $45. 5-6917. 12

600 So 27—2 rooms, employed lady, utilities, entrance. $40. 2-3659. 13

635 So. 28—An attractive Studio bedroom apt, private entrance & bath, newly furnished & decorated, fireplace, large closet, utilities, livingroom, dinette, kitchenette. Just right for 2 or 3 gentlemen. See or phone 2-8053. -13

826 H—2 rooms & bath, washing privileges, utilities. Adults. 2-4169. 20

834 So 12—2 room, bath, business girls. $42.50. Call 5-6833. 15

1100 So 11—Small apt. for one person, everything furnished. Reasonable. 5-7751. 20

1111 H—2 rooms, kitchenette, private bath. $47. Available Mar. 16. 5-8817. -15

1220 Rose—Beautiful 3 rooms, bath. Vacant March 15. Adults. 3-5246 18

1344 D—Fourth floor efficiency room, kitchenette, private bath. Adults. 2-1491. 20

1523 O—One room efficiency apt. 2-1783. 18

1546 So 22—2 rooms, utilities. $40. Adults. 3-7733 after 2 pm. 20

1601 So 26—2 rooms, kitchenette, $35. Utilities paid, women. 3-3309. -13

1620 M—1 room efficiency, also sleeping room. Near bath. 2-3026. 19

1632 O—2 room furnished bedroom Apt. Frigidaire, new stove. Move in. "RENT $31 A MONTH." -12

1735 So 51—3 room basement, separate entrance, utilities. Adults. Available April 1. 4-1040, after 2:30 pm. 17

1309 P—CLINTON APTS
Livingroom, kitchenette large closet. Adjoining bath. Adults $35.
Large livingroom, kitchenette. Closet. Adjoining bath. Adults $40. -13
LAUNDRY—TV AVAILABLE

1811 So 16—Clean 2 room apt, front & back entrance, laundry, $55. Child accepted. 3-9281. 20

1440 P—2 room, child ok, utilities paid. $37.50. 2-4564. 20

1848 C—Living room, dinette, kitchen, Murphy bed, tile bath, southeast corner. $67.50. 2-1757, 7-2851. 14

2048 K—3 room duplex, bath. Adults. $55. 5-6560 after 4 pm. -16

2337 T—Large room & kitchenette, utilities, lady or gentleman. $30. 5-5087. -15

2611 Que—Clean 1 room efficiency apt. -19

2763 E—4 room, bath, second floor duplex. Working couple 7-1093. 19

3809 Apple—3 rooms, bath, entrance, utilities, employed couple. -19

5025 Locust—Basement apt, new home, 3 rooms bath, utilities paid, washing facilities, private entrance. No Friday night, Sat. calls. -16

5130 Madison, 2 room, bath, private entrance. Adults, 6-6787. 6-1242. 12

5626 Huntington—2 rooms, 2nd floor, $38 plus utilities Available March 15. 2-2339 Days 13

An extremely nice 4 rooms, brick, clean, attractive, modern furnishings, large closets, can't be beat, see by appointment, lease, couple, $75. 4-4941. -13

Apt in exchange for child care while mother works. Children welcome. 4-6479 before 8:30 am weekdays or Sun before noon. 20

Basement, attractive 3 rooms, bath, utilities, near Northeast High. Adults. 6-7212, eves & weekends. -16

Clean 2 bedroom, kitchen, living room, private bath, utilities paid, on bus. Inquire 4442 St. Paul. 18

EAGLE APT. 228 NO. 12
Choice efficiency apt. $55 mo. 2-7857. 14

For reliable adults, nice, clean, 2nd floor, everything furnished & private. Large closets, antenna, busline, automatic washing available. 3-7843. -20

Large 2 rooms, laundry, utilities, share bath. $38.50. 6-2097. 12

LOVELY KNOTTY PINE
Near new, southeast, utilities, privileges. 4-1139 after 3 pm 16

Modern basement apt. On paving, busstop. Laundry, garden; antenna, utilities paid. $50. 6-2050, 6-1400. -20

Nice 3 room apt, private bath, employed couple, south. 3-4035. 17

Newly decorated bedroom apt. All private, daylight, dry basement. Employed couple, no pets. $65. Call after 2 pm. 5-9333. 14

One room efficiency cabin. $10 wk. Utilities paid. 4433 No 70. Deluxe Cabins. 12

PIEDMONT GARDENS
1940½ SO COTNER
Spacious 2 bedroom now & 3 bedrooms soon, electric range, large refrigerator, nicely furnished. On busline, near school in fine residential area. Days 5-3241 Eves & Sun. 4-7612. 16

Private 4 rooms, basement apt, garage, antenna. Child accepted. 4-3265 14

Rays Cabins, Day, week. Kitchen facilities. 1232 High. 3-8936. 3

SHURTLEFFS
Lincoln's Largest Selection
312 UNITS—15 LOCATIONS
EVERY PRICE RANGE
BLACKSTONE—300 So. 16. Efficiency now 5-3241 days, 2-2148 Eves.
MANOR—501 So 13. Efficiency soon & bedroom apt available now. 5-3241 Days, 2-2100 Eves.
REGENT — 1626 D. Efficiencies, Available, 5-3241 days, 2-2149 Suns & Eves. 16
WOODROW—640 So 12. Large efficiency available now 5-3241 days, 2-1455 Eves.
CORNHUSKER — 1317 L. Bedroom now, 5-3241 days; 2-4521 Eves, Sun.
PERSHING APT—1202 F — Bedroom apt available soon. 5-3241 days, 2-2198 Eves, Sun.
BRYAN APT—1235 K. 1 & 2 bedrooms soon. 5-3241 days, 5-6453 Eves & Sun. 16

Sheridan Boulevard, Second floor two bedrooms, sitting room, bathroom. Breakfast optional in my kitchen. No smoking, drinking. Garage. Beautiful yard, trees, roses. Bus line. 4-2755 Evenings 5 to 8. Available immediately. 20

State Hospital Vicinity—3 room basement, redecorated, utilities, laundry. 3-7776. -12

Tight budget? 2 clean small rooms, second floor. 2420 D. 4-5389. -20

1 room efficiency, 3 rooms, couple. Small children accepted. 2-8370. -20

2 room apt. utilities paid. 6-1680. 20

2 attractive rooms, clean, quiet, utilities. Adults. 2-3036 13

2 bedrooms, upstairs. Capitol area. Utilities. Children accepted. $65. 5-2204. 12

3rd floor efficiency, private bath, kitchenette, refrigerator, adults, $35. 2-4851 -19

3 room apt, 903 G, 1st floor, partly furnished. $55. 14

3 room efficiency. Utilities furnished. Adults. No pets. $60. 2800 R. 17

3 room, third floor apt. Utilities paid. No children. 5-5280. 19

3 rooms & bath. Private entrance. Children accepted. Utilities paid. $65. 3-0743. -12

Apartments Unfurnished 66

11 & F—Inquire 836 So 11—Duplex, lovely 3 rooms, bath, large closets, adults, garage, close in. Utilities except lights. -18

11 & G New apt, 3 rooms, bath. Stove, refrigerator furnished. Inquire Klein's Bakery, 821 So 11. -16

It's "REALTOR" Week! Check The Special Offers Under The Realtor Seals

Apartments Unfurnished 66

15 & B—3 room lower duplex, heat, antenna furnished. 3-6985. 17

18 & C—Redecorated first floor, 4 rooms, utilities. $75. 3-1376. 20

19 & D area—Nice 3 room apt, stove, refrigerator, private bath. Adults, no pets. $70. Inquire 1035 So 19. 7-1510, 2-4073. -X

69 & Colfax—Air-conditioned 1 bedroom 4-plex with separate basement. TV antenna, stove, refrigerator. Adults. $75. Eve, Sun. 5-8695. -13

140 No 14—4 rooms, bath. Stove, refrigerator furnished. 2-4515, 2-3077. -15

332 So 10—Available now. 3 rooms, share bath. 2-1041. 4 2020. 17

541 So 22—Semi-basement, living room, kitchen, bedroom, bath. Stove, refrigerator. 5-5755, 2-3413. -12

745 So 28—3 rooms, shower. $45 utilities paid. Working couple. 13

810 So 11—Newly decorated 3 rooms with kitchenette, bath. Stove, refrigerator. Walking distance. 17

834 C—3 rooms, private entrance, bath, 1st floor, utilities. $55. 17

901 D—Bargains, one big 3 room ground floor, abundant closets, storage, light 3 sides. Adults. $62. Hot summer coming. Be comfortable, this 3 room semi basement, light, dry, desirable. Working couple. $39.50. 5-6646 and 2-6079 evenings. -14

1006 So 27—4 rooms, bath, 2nd floor, 2 adults, strictly private, $65. After 5 pm 5-7756. 13

1221 Rose—4 rooms, upstairs. Bath. Entrance. Adults. $65. 3-6623. 13

1234 So 15—3 rooms, second floor, utilities, $55. 3-6833, 2-6677. -20

1312 K—Bedroom apt. Newly remodeled. New stove, refrigerator & fixtures. Wired for air-conditioning. Close in. $85. Call Trixies, 2-2321. 13

1321 So 14—Newly decorated 5 rooms, stove, refrigerator & adults. 19

1426 So 19—New 2 bedroom apt, fully air-conditioned, carpeted, refrigerator, stove, TV antenna, garage, utilities paid, 3-3739. -20

1428 D, second floor, 3 rooms. Private bath. Entrance. Inquire 1430 D. 12

1525 F—Attractive, clean 4 room upper duplex. Garage. Adults. $75. -23*

1516 No 31—First floor apt in stone 5-plex. 2 bedrooms, plenty of closet space. Private bath. Large kitchen, with built-in cabinets. Spacious livingroom. Steam heat, laundry room, TV antenna, near school, bus, church. $85. 6-4910. 18

1544 D—second floor, 3 rooms, bath, no pets. Adults. 5-7175. 20

1711 A—New 1 bedroom. Stove, refrigerator, washer, dryer, garbage, TV. Heat. Air conditioning. $110. 6-7756. 21*

1710 D—Roomy 2 bedroom, second floor, porch. Adults $65. 2-1379. 18

1848 Prospect—Spacious 4 room apt, 2nd floor, private bath, stove, refrigerator. 3-2474, eves. Sun. -13

2119 A—1st floor, nice clean 5 room duplex, bath, closets, garage. Adults. $80. 5-8957. 20

2640 O—Lower floor, 5 rooms, extra large bedroom, heat, water, garbage, rear parking. $66. 3-4649. -13

2744 Garfield—Beautiful new one bedroom duplex. Adults. Appointment. 3-6341. 28

2610 So 11—Prefer quiet employed couple. Utilities, garage, reasonable. 3-7821. 20

3330 Woods—5 room brick duplex, beautiful yard. Good location. $90. Heat furnished. Adults. 2-6056. 21

3737 No 67—New 1 bedroom, air conditioned, Stove, refrigerator, 6-2560. $75. 16

5124 Leighton—Duplex, 1st floor, 5 rooms, large front room, basement, garage, antenna. 6-1827. 12

5135 Huntington—3 room, closets, redecorated. Utilities. $50. Infant. 6-1880. 19

An excellent, two-bedroom apartment. Near shopping, transportation and Schools. In College View district.
C. C. Kimball Co.
Harris 3-6053 Shelledy 4-2712
Obbink 2-2936 Wickstrum 5-5890
Schenck 4-6681 Kimball 4-6927
Sharp Bldg. 2-7527 X

Ag College—Extra nice upper 2 bedroom. Utilities. $80. 6-3508. 15

Ag College district, a spacious 5 room apt. 4-7601, 2-6042. -20

Bedroom apt, ground floor, private entrance, $85. Adults 1503 H, Apt 2. 13

Clean, comfortable. Private entrance, garage, washing facilities. Adults. Reasonable. 3-7257. -15

Capitol Beach area—2 bedroom apt. Children accepted. $65. 5-9576. 17

Clean 5 room apt, bath, TV antenna, washing facilities, utilities furnished. 3-5131. 17

Close, ground floor, 3 rooms, stove, refrigerator, Couple. 2-4908, eves.-13

Cottage, 3 rooms—Stove, refrigerator, utilities, antenna. Employed couple. No pets, no drinking. 5-7256. 15

Duplex—4 rooms, bath, entrance, fireplace, antenna, newly decorated. Stove, refrigerator. Couples only. 3-6968. -20

Duplex, 2 rooms, kitchetnette, bath, refrigerator, stove. Inquire 2404 J. 2-1762. -13

East Lincoln—Two 5 room duplexes —child. $50-$65. 6-1811. -19

First floor, 1 bedroom apt. 1661 Pawnee. Stove, refrigerator & washing facilities furnished. Parking available. $79.50. Call 2-3246 or 4-7937. 20

Havelock—3 rooms. Adults. $20. 6-4078, 6-7646 eves or Sun. 18

Half duplex, upper, lower, 146 No 32. Part utilities. Garage. 3-6827. 15

NEWCOMER
We'd like to help you buy or rent a house or apt—and give you our new city map. Call 2-1201 or stop on 2nd floor of the Trust Building —10th and O Sts. A
The First Trust Co.

Modern new 2 bedroom 1st floor apt, use of automatic washer & dryer, large yard with barbeque, attached garage, reasonable. After 6 pm weekdays. 4-4341. 19

New bedroom, livingroom, kitchen, private bath. $66.50. Half utilities. 4-3416. 15

Nice 3 bedroom upper apt, available, $100, including water, heat. Culbertson Roe & Bell, 115 No 11, 2-2781. 13

Nice 3 bedroom apt, private bath, big kitchen, livingroom, diningroom, front entrance, TV antenna, big lot, $79.50, water, heat paid. Call 2-4572, 5-2238. -19

Regis Apts—1600 C. 2-5100, 2-1389, 4-2685. 19

Second floor 4 rooms, bath. Refrigerator, stove. Utilities. $65. 7-1056. 20

Spacious new 4 room apt, private entrance, second floor, 2 blocks to buses, shopping. Inquire 2720 M. 21

So 13—Just 4 blks. from St. Elizabeth Hosp. Clean & spacious, all private, second floor. Stove, refrigerator, $65. March 15. 2-1716, 3-4576. -16

Spacious 3 room apt. Stove, refrigerator, $65, plus utilities. Separate entrance. Call after 6 pm. Havelock 6-4052. 13

Uni Place. Attractive lower 3 room, bath. Adults. 6-0062, 6-1610. 16

Unfurnished Apartment
A newer first floor 2 bedroom apt, in Ag College. Electric stove and oven built in. Children accepted. $115. 12
State Securities Co., 2-5504
Carel or Hazel Stith 4-4931

Upper 4 rooms, heat, water, private bath, entrance, $70. 5-8604. 17

2 bedroom apt, private bath, entrance, utilities paid. 4-1528. -17

3 room apt 2032 O. call 3-2144. 17

3 room apt. Garage. Private entrance. Utilities paid. 6-1618. -16

3 rooms, bath, large closet, close to stores. 3 buslines. Carpeted. Adults. 6-0783. 21

4 rooms, bath, stove, refrigerator, utilities, antenna, $80. Couple. 5-5890. 20

4 rooms, private apt, stove, refrigerator, antenna. Close in. 2-1733. -13

$55. 3 large clean rooms, closets, bath. 5244 Walker. 6-6921. 20

Apartments Furn. & Unfurn. 67

26 & L—2 rooms, bath. First floor, $50. Utilities. 3-7764. -17

1414 C—Attractive, ground floor, 1 bedroom, adults $90. Eves. 7-2967. A

1645 H—2 large rooms, kitchenette, bath. Utilities. 21

1801 E—Partly furnished 2 room apt, utilities paid. $65. 2-4515. 21

2202 Washington—Bedroom apt. Large closets. Utilities. Redecorated. Adults Reasonable. 3-7747. 12

Stone duplex, stove, refrigerator, antenna, bath, private entrance $65. 3-1569. 19

3 room basement, private bath, stove, refrigerator, utilities. $55. 4-1980. -20

Moving, Packing, Storage 68

CALL CHET'S TRANSFER 2-3151 for your moving date. Experienced men. Local & long distance 4-4315. 25*

FORD VAN LINES
1630 P 2-3294 X

Houses for Rent 69

15 & L—Nice, lower, large 5 room duplex. No parking worries. Adults. Tenants may choose own decorating. $100 plus utilities. 2-1323. -20

Houses for Rent 69

30 & O—Large 2 bedroom upper duplex, $75. 4-6752. 26*

40 & Sheridan—Redecorated, carpeted, 4 closets, 2 bedrooms, adults. 2-5129. 20

518 No. 26—Redecorated, 4 room upper duplex. Garage. 5-2805 eves. 17

614 So 19—2 bedrooms, $70 plus utilities. Children accepted. 3-6658. 17

624 So 18—Upper duplex, close in. Inquire 901 So 10. 2-4170. 19

629 No 28—Lovely 2 bedroom duplex apt, private entrance & bath, all utilities, child accepted. $65. 2-2339 day. 13

830 E—6 rooms, brick duplex, full basement, gas heat. $85. 5-4921. -12

867 No. 22—7 rooms, bath, partly furnished, children welcome. 17

1145 So 21—Upper duplex, 4 rooms, private bath, entrance, garage, fine condition, $77.50. 5-5825. -20

1525 So 11—6 room bungalow. Adults. $75. Available April 15. 5-7871. 19

1625 So 16—Attractive, clean 2 rooms, stove, refrigerator, adults garage. 2-2439 days; Eves, Sun. 3-2210. 20

2115 H—5 room home, newly decorated. Gas heat, close to school, bus, church. Possession Mar. 21. Call for appointment to see. $75. 6-2611 days, 3-6578 eves. X

2335 F—2 bedrooms, garage, 2936 No 58—2 bedrooms. Hartman 6-5218. 13

2631 Garfield—Nice 3 bedroom brick home, $100. Available April 1. 2-4515 for appointment. -20

2929 "O"—2 bedroom home, garage. Adults. 2-3187. 13

3765 O—2 bedroom duplex, garage, children welcome. $90. 3-7954, 5-7565. 12

4727 Calvert—6 room house, $75. Available now. 4-2367. 18

Ag College—upper duplex, 4 rooms, private bath, entrance, utilities, $67.50. Child accepted. References. 6-3970. -13

ACREAGE, MECHANIC'S SHOP, Land. Southwest. Lease 2-6426 13

All modern 3 room house $40. No children. Elderly couple preferred. 6-5308. -20

Available April 1, 2 bedroom modern, eves & Suns. 6-4628. 19

Clean modern 5 room house close in. 2-2401 or 5-9665. 17

BETHANY MANOR DUPLEX
Newly decorated close to schools, shopping, bus. Single bedroom unit $75. Two bedroom unit $90. 6-9370. 2030 No Cotner. X

Duplex—2 bedroom, stove, refrigerator, disnwasher, garage, full basement, $98. 2934 No Cotner 6-6201. 16

Duplex Court, near 47 & Randolph. 2 bedroom, stove, refrigerator. Full basement. Available, $90. Adults. No pets. 3-9805. -12

Duplex lower, 4 large rooms, auto-gas furnace. Garage. Fine condition. Close in $65. 2-3361. -15

Duplex 4 rooms, bath, 3 rooms, up, garage $85. 3-0729. 13

Farm house & bldgs. near Malcolm, school. $125 per year. 3-4062. 19

Modern 3 bedroom home, garage, near schools. $80. 3-5752. 19

Modern 4 room upstairs apartment in Hallam. Phone 332, Hallam. 16

New duplex, 2 bedrooms up plus completely finished bedroom & recreation room downstairs. Children accepted. Ag College district. Available now. 1407 No 47. 4-3862, 4-4758. 17

Rent, sale, trade, 5 large rooms, southwest. Inquire 6129 Ballard. 20

SINGLE FAMILY HOME
2924 Ryons—Near Sheridan. 5 large rooms, basement, fireplace, $100. See between 4 & 8 pm. 14

Stone duplex, southeast. 3-2925. 19

Upper duplex, 3227 Holdrege, 1 stall garage, laundry privileges, owner pays heat and water, rent $75. per month. 6-1808, 2-1728. 12

2 bedroom modern house, garage. 620 So 26. 5-9579. 20

2 Bedrooms, gas heat, located in nice shopping & residential district. Inquire 1810 Washington. 3-2555. 15

4 rooms, private bath, 2nd floor 6-5352. -12

5 room, newly decorated, fully carpeted livingroom, diningroom. Call 5-9676. 19

5 room modern house, gas heat, walking district. Reasonable rent. Day 2-2515, 5-5272 eves. 13

5 rooms, bath, first floor. Two 2-room efficiency apts second floor. Open Saturdays & Sundays, after 5 week days. 3-4838. 2201 South. 19

5 room modern farm home, near Air Base, to experienced farmer, in exchange for evening work. Journal-Star Box 693. 14

Houses for Rent Furnished 70

2 bedroom, automatic washer, antenna, children considered. 2715 No. 35. 5-6711. -12

3 bedroom home. Near St. Elizabeth. Garage. TV antenna. $120. 4-8361. -15

5 room furnished house. 2910 Orchard. 6-2651. -12

5 room house furnished, garden plot. Call 7-2453. 12

Wanted to Rent 71

Large house, close in. 5-9611. 15*

Man 65 wishes nice room with breakfast, close in. Has TV, chair. 3-8268 after 6 pm. 18

Resident Doctor needs 3 bedroom unfurnished house with yard. Available July 1. Journal-Star Box 661. 18

Responsible local couple, child, desire 2 bedroom home, preferably northeast, by April 15, approximately $75. Lease considered. References. 6-5697. -19

Want to rent—Location in South Lincoln suitable for 2 "4-H" club calves. 3-6040. 13

1 person wants efficiency apt by 18, March. Basement preferred, laundry privileges. 7-1991 Sun & eves. 14

3 bedroom house, southeast, prefer St. Teresa Parish. Must be in A-1 condition. Local executive will give 2 yr. lease, pay up to $125. 4-7869. -12

3 or 4 bedroom home, Uni Place or Havelock. 5-8478. -19

Office, Store Buildings 72

Office space to share on ground floor. Rent reasonable. 2-6333. 16

STORE SPACE FOR RENT
High traffic count 788 sq. ft. 16' front. Larger space available if needed. Alley entrance display windows, water, heat furnished, reasonable rent. 2-1588. 15

20'x60' full basement front entrance, only, $125 month. 215 No. 9. Inquire 222 No. 10. 2-5292. 18

Acreages and Farms for Rent 74

Will trade dairy cows & equipment for good Lincoln home & lease my farm, immediate possession. Journal-Star Box 694. 14

22 acres, modern house; large barn, poultry buildings, wired. Fruit, berries, fertile. On pavment. 6-2018. 14

Farms for Sale 75

Improved 80, south part county H P Heiliger, 1303 No 42. 6-3355. 17

FARMERS NATIONAL CO.
Professional Farm Management
Wes Furrer, 3801 Washington 4-5506 18

Highway farm south. Will divide. P.O. Box 55. 13

Improved 80 acres, 4½ miles East, ½ South Vets Hospital or A street Call Art Nolte, phone 2505 Bennet. 18

We are selling farms, list your farm with us—we can still give possession on some of these farms.

1. 80 acres 10 miles of Lincoln, modern house on gravel.
2. 220 acres 10 miles southeast, modern set of buildings.
3. 160 acres, 3 miles west of city limits, plenty of buildings.
4. 80 acres, unimproved, 3 miles west city limits, extra good 80.
5. 160 acres 30 miles southeast, good set of buildings, with modern house.
6. 160 acres close to Sterling, good farm with plenty of buildings, priced to sell. 12

Christian & Lenser Land Co.
209 Fed. Sec. Bldg.
Lincoln, Nebraska
Phones, 4-7959, 2-1728, 6-1808

Acreage for Sale 76

"RUSH TO SUBURBS JUST STARTING"
Read U.S. News & World Report for March 2, '56, pp. 37-40, then get on the bandwagon. See our advance spring showing of
TOWN & COUNTRY HOMES
¼ block with all modern 6-room Home—$6,000. 2 Acres, $3000. 5 Acres, 40 Acres & 80 Acres, $7,500 & up. See them NOW! Call
Earle BURNETT Company
Fountainhead of Homes
318 Sharp Bldg. 2-6427 or 3-6535 12

Well improved 40 acres at Beaver Crossing. 12 acres crop land, rest pasture, garden, lawn. Flowing well. Immediate possession. Robert Ahlschwede, Crete, Neb. Phone 9272. 13

Lots for Sale 77

2 CHOICE LOTS
Total frontage 80x133 at 15 & Calvert. Witt 4-6903 X

LOTS
Fine residential lot about 100x100—58th and Circle Drive. Park Manor. 12 residentail lots. Near 66th and Colfax. Call Art Braun 5-3457 or Merrill Burnett 2-1663. 12
SWEANEY REALTY CO.
13th & L 2-1084

LOTS OF LOTS FOR SALE
"Hollywood Heights"
60 good bldg. sites, with 60', 75', 90' frontage, sewer, water & gas, are in and paid, paving is paid & to be complete in March, weather permitting.
Prices $1,500 to $2,200
With all specials paid. All lots FHA or VA approved.
Discounts To Builders
Will Consider Terms
LANCASTER INVESTMENT & DEVELOPMENT CO. INC.
Phone 5-3206 X

TOP HOME SITE
44 & Prescott, 13 lots with 2 bedroom modern home, garage, poultry buildings. On paving. Gas, sewer. Across from park. 12
McMASTER CO 2-1716
3-4596 4-5415 3-5236 3-7160

Four lots, with buildings. 5-6662 after 5:30 pm. 19

LAND
$1,250 PER ACRE
SOUTHEAST 13
AUSTIN-SAYRE REALTY CO.
4-2363

4 large lots north. State Farm on Baldwin. 6-1649. -14

8 choice lots, southeast in new development. Inquire 6145 South. 15

50' lot near Holmes school, all specials paid, $1800. 5-3989. 14

60x150. Slopes to back for a walk-out basement. Near 55 & J Sts. $2,850, paving paid. 2-3223. Kysar 14

100x300' outside city limits, northeast. Sewer. $1,500. 4301 Lenox. 4-6722. -19

5000 Normal. 75' x 150', water & sewer paid. $1850. 4-1938. 12

Busi. Property—Sale-Rent 78

For rent—4870 Cornnusker. Modern bldg. suitable for drive-in, used car lot, other business X
STATE REALTY CO. 2-4073
1029 So. 19 Eves. 7-1510

ZONED RETAIL
For Sale—130 ft. frontage on "N" street, 200 ft deep Beautiful corner.
Oliver DeMars
2-1464, 3-8753 13

Investment Property 79

New air-conditioned Stone 6-Plex. X
LOOMIS & JOHNSON 5-2932
4 Rental unit, income $185—Price $12,000.
5 Rental unit, Income $227.50—Price $15,000.
4 Rental unit, Income $212.50—Price $14,000.
Dr. H. H. Johnson 17
2-3590; after 3 pm 2-3412

Real Estate Loans 81

4½% MORTGAGE LOANS 4½%
No Commission Charges
Residential & Commercial
H. A. WOLF CO., INC. X
1109 Fed. Sec. Bldg. 2-1613

Homes For Sale 82

10TH & B
Close in 3 bedroom older house in first class condition, new roof. $7,000. Easy terms. 14
Gustin-Cooper 2-2339
2-1406 1423 O 3-5182

424 So 52—New brick house, 2 bedroom, living room, dinette, kitchen, attached garage, full basement, Price $13,000. 4-7105. 16

1612 LAKE ST.
A surprise awaits you when you see this bungalow type home, living room with fireplace full dining room, den with inadoor bed, all carpeted. Also large bedroom, bath and kitchen with eatingspace on first. 2 bedrooms up. In excellent condition both inside and out, attached garage. 12
D. Lavaty 4-5562 I. Butler 6-1766
Mrs. Hoffman 5-3663 Webster 6-6646
JOHN MILES CO.
2-2359 418 Fed. Sec Bldg. 2-8329
Multiple Listing Member

1924 SO. 14
Only $8000 buys this bright & cheery, 3 bedroom home, all on one floor, with double garage. Close to shopping center, hospitals, churches, schools & 3 buslines. Call to see. I have the key. 12
HAROLD H. CLOSE 4-7557

2024 Dudley—5 room house, full basement, $6,000. 6-2492. -13

3900 BALDWIN
Only $8,500 buys this new well built 2 bedroom home, see this "Little Honey". 14
Harold H. Close 4-7557

4441 High—Nearly new 2 bedroom brick, garage, patio, divided basement, large back yard, garden space, fenced. By owner. $15,900. 4-9139. 20

2024 Dudley—5 room house, full basement, $6,000. 6-2492. 14

5100 L
2 BEDROOM STONE
Kitchen with natural finished cabinets. Built-in Frigidaire, stove, oven. Daylight basement-rec room, second bath.
Additional features! Carpeting. Air conditioned. Picture window. 12
A. HOCK JR. Builder
Office 3-2718 Res. 3-4652

ANXIOUS OWNERS
Want a quick sale or trade on these properties:
2936 No 58. Duplex—$1,000 down.
955 No 66. 3 bedrooms, garage, 75' lot—$9,950.
3269 Starr. 3 bedrooms, double garage—$12,000.
2435 No 65. 4 bedrooms, carport—$12,250.
6040 Fremont. 3 bedroom stone, garage—Make offer.
Snipes 6-2619, McAllister 6-7604, Hartman 6-5218.
ACTION REALTY CO., INC.
520 Fed. Sec. Bldg. 2-8821 Realtors X

A SUPERIOR
Rancho brick, 3 bedrooms, 1½ bath, built-in vanity, large dining area, moderistic kitchen with breakfast nook, carpeting, 2 fireplaces, beautifully finished basement alone could accommodate a family. Thermo-panes throughout & many other features, well located southeast. A
FELTON REAL ESTATE
2-6631
2-4342 3-4143 4-1106 6-3380

Attractive family home, large living room, fireplace, Diningroom, kitchen, breakfast area downstairs, 3 bedrooms, bath up. Fenced yard. 2001 Pepper. Appointment only. By owner. 3-1790. -16

BY OWNER
1225 SO. 23, 3 bedroom, 6 room home, oak floors & trim. $1,700. Call 5-5954 for appointment. 17

BEST BUY IN TOWN
2 bedroom brick, kitchen with dining space, separate dining room, good size living room, both carpeted, full basement, attached garage, 60 ft. landscaped lot, top location. 13
L. Johnsen 6-0305 H. Johnson 3-4404
W. Zimmerman 4-6737 M. Paul 4-3023
J. Jones 2-2261 R. Bartlett 4-4355
E. H. Schumacher 6-2771
BARTLETT & CO.
300 So. 13th Office 2-6693

By owner—3 bedroom Suburbanite, washer, dryer, stove. Close to Havelock-Uni Place area. Close to bus, school. Assume FHA loan. Immediate possession. 5036 Benton. 6-0862. -21

By owner—Lovely 2 bedroom brick home, 2110 No 29. 6-4849. -15

BE ON THE RIGHT TRACT!
CASINO HEIGHTS
Why pay rent when it's so easy to own a home in Witt & Juckette's exclusive subdivision? Come out to
5410 N ST.
and get acquainted with our fair prices and your new neighbors
$13,500 to $17,000
See for yourself or let us show you our many fine quality features.
Open daily by appointment
Witt & Juckette
"BUILDERS OF FINE HOMES"
Byrne Swiggart 6-6681 4-5239 4-7126
Member of National Association of Home Builders
633 No. 66 Off. 6-2347 X

"Builders of Better Homes"
EVANS & EVANS
Member Nat'l Assn. Home Builders
Call 4-2656 13

Homes For Sale 82

By owner, northeast, 2 bedroom with expandable upstairs, full basement, cabinet gas heat, 5 years, near schools. Call 6-4860. 12

COZY BRICK
$12,950
Looking for real comfort in a smaller home? Want a wood burning fireplace? Like a fully developed fenced back yard, large shade trees? See this 2 bedroom home on beautiful Everett Street. Carpeted living room with dining ell Kitchen with excellent breakfast area. Gleaming white kitchen cupboards, full basement. Garage Call A. Clifford Anderson 6-4092 or 2-6621.
HARRINGTON CO'S.
Realtors 229 S. 13th 12

DON'T SELL LINCOLN SHORT
Prospects are our pop. will increase considerably over the next 5 years.
OWN INCOME PROPERTY
CHECK THESE
1. 4 buildings, 6 apts. 28 & O. This has a future.
2. Brick 4 plex, southeast. Showing a good return for The $.
3. Brick duplex, southeast, 2 bedrooms each, everything separate. This owner wants to talk.
4. Duplex, frame, conversion, Washington St. was sold but backfired. It's OK.
5. Near 33 & R. 5 room apt. down. 3 room apt. up. We think we can do this with small down payment.
6. Holdrege St. near 48th, brick duplex with extra building lot. It sure looks OK at $8500. A
FELTON REAL ESTATE
2-6631
2-4342 3-4143 4-1106 6-3380

DUPLEX
344 No 34. Owner will sell on contract, $2000 down. A lot of income, low price, make offer. Quick, 3-6728. 12

Do You Need
To be close to school with 3 bedrooms all on one floor?
Do You Have
A 2 bedroom that it is not working out right because the family has grown?
Do You Think
We could get together and work a switch? 14
CALL 2-1338
Bergquist Real Estate
605 Fed. Sec. Bldg. Res. 4-1672

EASTRIDGE
$18,000
See this lovely stone and frame TREND home. Carpeted living room, dinette off of kitchen. Marbleized entrance, finished basement and attached garage. Here's a roomy two bedroom home of quality in an up and coming neighborhood. Don't delay. Call Anderson for appointment to see 2-6621 or 6-4092.
HARRINGTON CO'S.
Realtors 229 S. 13th 12

EQUITY FOR SALE
One year old large 2 bedroom buff brick Southeast. Full basement with tile floor & finished walls. Large lot $12,450. $1950 down. $79 month. By owner. 4-7346. -17

Excellent Location!
Will build for you at 44 & C. X
MODULAR CONSTRUCTION
Fahnestocks, Jim 2-3860, Chick 6-2468

EMPIRE HOMES
BY WITT & JUCKETTE
1700, 2000 No. 58
2 & 3 BEDROOMS
WITH BASEMENTS
$11,100 to $13,000
LOW DOWN PAYMENTS
VA OR FHA
EMPIRE CONST. CO. X
Byrne Swiggart 6-6681, 4-5239
Member National Association of Home Builders
633 No 66 Off. 6-2347

For the best buys CALL A
State Securities 2-5504

For 2 and 3 bedroom Brick & Stone Homes it's HERBERT BROTHERS
By Appointment 6-7590 or 6-6723 X

For a quick competent handling of the sale of your home, call 2-2627.
WAGNER & CUTTELL
Brokers and Auctioneers X

For sale by owner—New 3 bedroom brick, good southeast location, near Holy Family, air-conditioned, dishwasher, disposal, finished recreation room in daylight basement, Ph. 4-7645. 14

GOOD EARNINGS
This modern duplex in excellent condition. Fine tenants. Close in. For details call
LOU SHIRK 3-4444 13

HAVELOCK
Exceptional nice 2 bedroom frame, vicinity 60 & Gladstone; also other Havelock properties at various prices. Don Kelley, 6-2793, Bartlett & Co. -15

HAVELOCK
ONLY $1,500 DOWN
Near 65th & Platte—See this nice 3-4 bedroom home on paving, close to busline, schools & business district. 14
Harold H. Close 4-7557

HAVELOCK
$1,000 down and assume a $5,450 loan with $59.00 payments will buy this one year old 4 bedroom "Cadet". Metal self storing storms and screens. Patio. Garage. Excellent condition. 13
Beckman Real Estate
4635 "A" 4-4862

Heap of Living
In this neat 2 bedroom bungalow, extra large lot, southeast location, attached garage, home now vacant, call X
KREMER'S 4-2662
4-4009 4-3700

HOME PARADE
1. Near Holmes School, a lovely 3 bedroom stone and frame, over 1,000 sq. ft. 21' living room, large kitchen, full basement, % down. GI $3,850. FHA, $14,250.
2. New 3 bedroomSilverdale stone with dining room, birch woodwork, attached garage. Excellent location. Over 1,300 sq. ft. $4,700 FHA, price $19,500
3. New 2 bedroom brick, southeast location, choose own colors. $12,000. 15
BILL BECKMAN
3-4657 1045 So. 34 4-4736

INDIAN VILLAGE
Brick Colonial, 15 years old, large living room, fireplace, family sized dining room, both carpeted. New modern kitchen with dishwasher, ½ bath down; 3 bedrooms and new bath up. Full Farrenwall basement plus recreation room and fireplace. Garage, full lot. This home is extra clean. Priced at $20,500. Call Walt Bloomfield 3-2554. 13

LIVE
WINTER & SUMMER
$11,000
Immediate possession, air-conditioned, 4 bedroom, 2 story frame, 2 lots, 2 stall garage, full deep basement, metal casements, gas furnace, 30 gal water heater, Bendix electric dryer & automatic washer, electric range, drapes, blinds, shades & curtains included; oak floors, gumwood throughout linen cabinet, drawers in closets, linoleum, kitchen and bath. Hartley school.
Don't take our word for this exceptional interior & construction.
SEE IT YOURSELF
ANYTIME
5-2572 330 No. 29
Tomek Real Estate — 2-6158 A

Homes For Sale 82

IT'S TOO HEAVY
It isn't practical to move this four room brick home from southeast Lincoln to California so owners must sell and someone else is going to be the happy owner of this attractive abode. The best is to see it and for the family it fits this is it. Let's look.
LINDEEN COMPANY
2-8077 Res. 5-2867
MULTIPLE LISTING REALTOR 14

JUNE BRIDE
We have a nice 2 bedroom home, southeast, for possession in June. $1,800 down and balance by assuming loan. Call 14
LINDEEN COMPANY
2-8077 5-2867 4-3935
MULTIPLE LISTING MEMBER

Live rent free. Your tenants buy your home. Owner. 7-1590. 17

Lower Priced Homes
1. 2 bedroom frame, full basement at 5531 SAYLOR
Close to busline. A newer home in nice condition. $10,550.
2. 3 bedroom frame, big single garage, utility room, carpeted living room. Close to busline.
1801 SO. 44
Priced $10,750. Fenced back yard. Call Lloyd True, 4-2814
Emil Skov 3-4790 23
PETERSON CONST. CO.
2263 Y St. 2-5585

LOW PRICE TAGS
VALUE A-PLENTY!
1. All modern 6-room Home with 3 lots, 2-car garage near school, northeast, only $6000.
2. A solid, sensible Home with separate dining room, 2 bedrooms, basement, self-firing gas heat, garage, full lot. Sacred Heart & Hartley schools, close by, only $8950. Easy terms. See them! Call!!
Earl BURNETT Company
Fountainhead of Homes 12
318 Sharp Bldg. 2-6427 or 3-6535

Modern 2 bedroom, with nice 2 bedroom basement apt., under $9,000, near Clinton school. 6-0016. 20

Modern 3 room home, new plumbing & heating. $3,500. 4-6505. 17

NEED ROOM?
Then see this reconditioned 4 bedroom home. Close to Prescott School, living room and dining room carpeted. New kitchen with breakfast space. ½ bath down, 4 bedrooms and new tiled bath up. Full Lot. Garage. All for $12,950. Call Walt Bloomfield 3-2554. 13

NEW BRICK
Dandy 2 bedroom with dining room, daylight basement. Close to Sheridan. Double garage. $16,500.

RANDOLPH DIST.
2 bedroom brick with unfinished attic, nice basement. $14,500.

UNI PLACE
$7950. 5 room bungalow with 3 lots. X
JOHNSON-SCHAFER
7-1515 6-2748 4-4448

NOW BUILDING IN "HOLLYWOOD HEIGHTS" X
HOME CONST. CO. INC., 5-3206

NORTHEAST SPECIALS
2 BEDROOM HOMES. 3301 ST. PAUL-$6950. 4 yr. old. garage.no basement, low down payment, $45 per mo.
3543 ST. PAUL-$5150. an older home with basement, new gas furnace, new concrete block walls.
WAYNE PRICE & CO.
6-6005 or 6-3542
Multiple Listing Membe X

NEW HOMES DESIGNED TO STAR FOR YOU
Spacious rooms; fireplaces; large lots;
BEAUTIFUL PARK MANOR
NEARING COMPLETION:
3205 WEST PERSHING
Tri-level with Beamed ceiling
CALL US
FOR A SHOPPER'S LOOK
2-4070 W. F. STEELE CO. 3-8909 X

New Stone Ranch Style
5010 M St.
3 bedroom multi-purpose room or 4th bedroom, livingroom, diningroom, kitchen, bath, plenty of closets, Birch woodwork throughout. Beautifully decorated basement finished with full bath & rec room, attached garage, 3 blocks to shopping center, 2 blocks to schools. 17*
Ray Higgins
7-2297 3855 Steele Ave.

OPEN HOUSE
4120 Everett Street
2:30 to 5:30 PM
Come see this delightful two bedroom brick on one of Lincoln's nicest streets. Only $12,500 14
LINDEEN COMPANY
2-8077. 5-2867
MULTIPLE LISTING REALTOR

Open House
5315 Colfax 2-5 daily. This lovely 2 bedroom home is ready to move into. See it to appreciate it.
A Home Builders
Jack Ailes 3820 L 5-3407 A

OPEN HOUSE
5020 L
Sunday 3-5
This is a fine 5 room brick & frame home of superior construction. Has dining area plus breakfast room, finished rec room & bedroom in the walkout basement with rough-in for bath, attached garage. Come & look Liljegren, 4-6864. 10
2-6158 TOMEK RL. EST. 2920 Q
Multiple Listing Member

OPEN 5-8
4509 SO 49
New 2 bedroom with sliding wall for third, built-in stove and oven, garbage disposal, carport, steel beams, with one lot $13,850. 3 lots, $15,850. Low down payment. 14
KREMERS 4-2662

PLAIN FACTS
2 blocks South of Holmes School, 2 blocks to bus. Living & Dining Room carpeted. Bedroom and ½ bath down, 2 bedrooms and bath up. Basement finished for recreation room and shop. Large garage. Stone front. Corner lot. Price $14,500. 13
LEE A. OW Realtor
2-8216 Off. 3-2975 Fickes 3-5854
Multiple Listing Member

PIEDMONT
Delightful 3 bedrooms—all one floor. All purpose room, decorative kitchen, tile bath and ½, 2 fireplaces, center foyer. Price $32,000 -13
AL LARSON
2-5607 4-4213 6-2650

Planning to build a HOME?
Choose Your LOT
NOW! Easy terms. Design your Home to fit the Lot. FREE Plans. Loans. Building Service. 16
Earle BURNETT Company
Fountainhead of Homes
318 Sharp Bldg. 2-6427 or 3-6535

Prairie Hill—3 bedroom stone, 2 baths, paneled study, 2 fireplaces, finished rec room in basement, attached garage utility room. Owner-builder. 4-3120. 19

Realtors Week Special
THE FIRST READER
Of this ad will be the first to know about this 4 year old 3 bedroom 1½ story Cape Cod stone home only 2 blocks to Randolph School. Two full baths, one on first floor and one on second. Full open basement and attached garage. This is a real value for a family with school children 12
Call
B. Delaney 7-1388 B. Kimball 3-6124
H. Atkinson 4-7615 J. Mettlen 2-4115
Office 2-7606
DICK KIMBALL CO.
REALTORS 227 So. 13 St.

"REED HEIGHTS"
Lincoln smartest southeast area. -A
By IRL REED 5-4685
Member Nat'l Assn. Home Builders

Homes For Sale 82

Randolph & St. Teresa Dis.
941 So 29—3 bedroom bungalow, full basement, gas heat, double garage $9,000. Immediate possession. 5-9142. 15

Receptionist
INTERIOR DECORATING DEPT.
This full time permanent position is in our Interior decorating dept. Some typing desirable, age 25-35 preferred. Apply Employment office 7th floor 11-12 or 4-5. 15
MILLER & PAINE

SALES PERSON
HOUSEWARES
This position in our housewares dept. will interest a woen of 25-45. Some sales experience helpfull, additional training will be given. Apply Employment 7th floor 11-12, 4-5 15
MILLER & PAINE

SAW TOOTH
McGRAW
SAYS
"Ain't a better durn business in the middlewest than peddlin' "RED EYE." Now available—bar, package, 14 stools, 7 booths, south central Nebr. 13
FELTON REAL ESTATE
2-6631
3-4143 2-4342 4-1106 6-3380
920 Fed. Sec. Bldg.

SELL OR TRADE EQUITY
In 3 bedroom home for smaller home. Owner 6-5292. 15

SHERIDAN SCHOOL
A lovely 2 bedroom bungalow, large living and dining room, fireplace, oak woodwork. GI 10% down, price $10,900. 15
BILL BECKMAN
3-4657 1045 So 34 4-4736

Stone ranch home—Carpeted livingroom, halls, bedrooms. Two stall garage. Corner lot in Havelock. 6-2494. -17

Trade older triplex, close in, on larger apt. house. Don McGinnis 4-2357. X

WOODSSHIRE
3 bedroom brick, 2½ baths, dining room, breakfast room, rec. room, 2 fireplaces, by owner. Bogan, 3-2925. 17

Two Bedrooms
Fine den or guest room, separate dining room, delux kitchen, all tile bath, air conditioning are a few features of this extra special home. Call us for appointment to inspect today. 12
C. C. Kimball Co.
Wickstrum 5-5890 Schenck 4-6681
Harris 3-6053 Shelledy 4-2712
Obbink 2-2936 Kimball 4-6927
Sharp Bldg. 2-7575

YOU ARE MISSING A BET
if you don't look at this triplex in the Capitol area, full lot, triple garage -12
HORNING REAL ESTATE
Steve 4-6150 828 So 47 Don 4-4642

Why take months to sell your house? Sell it promptly Call Forke Bros. & Ficke, The Auctioneers, 2-1045. -X

WE HAVE 'EM
Attractive 3 bedroom bungalows, stone, brick or frame, 5 school locations. Picked from $10,750 up. 13
H. Johnson 3-4404 L. Johnsen 6-0305
M. Paul 4-3023 W. Zimmerman 4-6737
BARTLETT & CO.
300 So. 13th Office 2-6693

WHY PAY RENT
Instead of receiving it when a duplex can be purchased for less than $10,000. In a good southeastern location which will make a home for the owner and also rental income sufficient to make the monthly payments to retire a purchase loan.
RANDOLPH DISTRICT
Very neat, 2 bedroom home just 6 yrs old, excellent location. Price $8,500. 12
ALLEN REALTY 4-2347
Loys Smith 3-6095 McMullen 3-8524
Multiple Listing Member
Bob Allen 4-2347

YOU CAN HAVE A NEW
home with brick, garage, basement,
2 bedrooms, 12,200
3 bedrooms, 13,100
in a brand new addition with paving, sidewalks & sodded yard.
GI $600 DOWN
FHA $1,400 DOWN
SPECIAL FINANCING
available for our
2 BEDROOM DELORIS
$9,995 IN FRAME
$395 CASH DOWN
You pain it.
A & H Realty Co.
3615 No 48 18
Office 6-1944 J. Lowe 6-6961
H. Heumann 4-4347 B. Lowe 6-0024

5 room house, Rusco windows, full basement, $5,000, finance part of it. Open 2-4 Sunday. 6-2668. -13

$1250 DOWN
$90 mo. will move you into this near new 2 bedroom home, southeast location. Will sell on rental purchase option. 16
2235 So. 59
SLOTHOWER 3-2329
Eve or Sun 2-5916

$1900 AND ASSUME FHA
See 5025 Linden, 2 bedrooms, part stone, full basement, 7 mo. old.
ASHER 4-7740 X

Real Estate Wanted 83

A 2 or 3 bedroom house in College View district Lee Chambers. 4-2128. -14*

CALL 2-6677
For a Quick Sale of Your Property
MARTI-McCOID
MULTIPLE LISTING REALTORS 13

FREE Estimate
on what your property should bring on today's market—no obligation—Our buyers are many. X
Overgaard
1221 N. MLE 2-5591
Lincoln's FASTEST Growing Firm

HAVE CLIENT
who needs 3 bedroom home in St. Teresa district—around $15,000. Call 2-6621.
HARRINGTON CO'S.
Realtors 229 S. 13th X

Investor
Ready to buy several duplexes or apartments want's brick or stone. If you plan on selling your's, please get in touch with us. NOW X
Dan Foley Co.
2-2334 4-5773

MORE DUPLEXES WANTED
Sold several this mo. Can use a 2 bedroom unit now, what have you? Also have apt. house buyer. Call now, list for fast service. A
4-3313 7-1814 4-2357
THE DON McGINNIS CO.
Multiple Listing Member

Will pay cash for industrial lot Location not important. Journal-Star Box 670 X

A REAL VALUE
Over 1,050 sq. ft. of comfortable living in this 6 room bungalow, near 33rd & Orchard. Spacious carpeted living room with fireplace. Regular dining room. Convenient kitchen with eating space. 3 roomy bedrooms. Full basement. Double garage. A real buy at $10,650. -12
MARTI-McCOID 2-6677
Lacey 6-4814 Marcy 2-8229
Burley 3-6833 Marti 4-9270

Colonial 3 Bedrooms
"RIGHT SMACK IN THE MIDDLE" of the Country Club Area is this home that has everything.
- Living room with fireplace
- Family size dining room
- Lovely kitchen with lots of eating space
- ½ bath on first floor
- Recreation room with fireplace
- 3 large bedrooms & full bath up
- garage
- nicely landscaped
- ONLY $20,500
- G.I. with $2,000 down or assume present 4½% loan of $15,700.

Office 2-2387 -12
Roach 3-4673 Vestecka 3-8994
Lou Sommerhauser 3-2771 Jo 2-1679
Edith Bell 3-8479 Angelo 4-1027
Chambers-Dobson
MULTIPLE LISTING MEMBER

DISTINCTIVELY NEW
This exceptionally attractive 3 bedroom Stone home has a flair of the Contemporary in design and arrangement. Unusual in its decorative scheme, the rooms are spacious and each affords pleasant vistas across large, well landscaped grounds. 1½ baths, built-in Vanity and Dresser, double Wardrobe closets, fully Air Conditioned—Rear Patio and Barbecue area where you will be proud to entertain friends. Among other new, fine homes, near Southeast High School. Owner transferred, the pride is realistic at $32,500. You'll appreciate this quality home. Phone to see, today.
Hal Pickett 3-4025
Dorothy Hobbs 3-0822
Ted Altemus 5-9021
The First Trust Co.
Real Estate Department
2-1201 14

FOR RENT
1500-1510 So. 29. New 1 bedroom Duplex, brick with full basement $85.
BLUE-JOYNT REALTY
4-2315 13
Russ Joynt 3-8370 Emery Blue 4-2860
Jim Seward 4-3414

FOR LARGE FAMILY
Five eBdrooms, (2 down and 3 up) 1½ Baths, Family room, big living Room, regular Dining Room, Recreation Room. Even the Lot is large. Circumstances require this to be sold. Now! Randolph, St. Teresa, Millard Lefler School district. See it, and buy it. Phone Now.
Ted Altemus 5-9021
Dorothy Hobbs 3-0822
Hal Pickett 3-4025
The First Trust Co.
Real Estate Department
2-1201 14

Hammer-Saw-Paint Brush
PRESCOTT DISTRICT
To close an estate, this 3 bedroom home that contains plenty of room to accommodate the large family—being budget price, and the making if comfortable living, at low cost. Take the time to inspect this home.
Culbertson, Roe & Bell, Inc.
115 No. 11th 2-2781
Foight 4-2491 12
Garrison 6-6966 Fenton 3-2053

HAVELOCK
Good 6 room home with one bedroom & bath down, 2 up. Oak floors, nicely decorated, large kitchen, full basement with 3 finished rooms. Fully insulated. Full lot, garage and shop. $9250. Within 3 blocks of public and Catholic schools, bus and stores. See this new listing today.
Multiple Listing Member 14

HOLD IT
On Washington near 17th, a pretty fair old 3 bedroom home on a 50' lot, next to business at $8500. ? ? ?
FELTON REAL ESTATE
2-6631
3-4143 4-1106 2-4342 6-3380 12

Immediate Possession
$1000 down
$70 per mo.
This home is in excellent condition and is ideal for couple or small family. Large living room with fireplace; bath & a half; full basement; single garage; convenient southeast location. 13
Charles Roach 3-4673 Office 2-2387
Chambers-Dobson
MUTLIPLE LISTING MEMBER

INDIAN VILLAGE
An 8-year old, two-bedroom brick in new condition. Full lot—good garage with attached screened patio. AND a beautifully finished basement apartment renting for $70. See 1536 Nemaha and call us for appointment.
C. A. Hall 3-9356 15
Ray Smith 3-6079 Gale Smith 2-6256
GALE W. SMITH
Real Estate
221 So. 29 Realtor 2-6256
MULTIPLE LISTING MEMBER

Classified Display

OPEN HOUSE
2235 Burnham
1-5 P.M. DAILY
6:30-8 p.m. Tues., Wed., Thurs., Fri.
KESSLER HOMES
Now Available
North & South Lincoln
VA & FHA Financing
C. E. Kessler Co.
4-8319 3-8473 3-8793 18

First Time Offered
Brick in Indian Village
Spacious 2 bedroom BRICK with carpeted living room & dining "L"; in top condition thru-out; divided basement; large garage. PRICED FOR QUICK SALE AS OWNER IS LEAVING LINCOLN. $13,950.

First Time Offered
South Hills
Large 2 bedroom Peterson bult with carpeted living room & dining "L"; kitchen with lots of built-ins, eating space, disposal; divided basement. Attached garage. $13,500.
Office 2-2387 Edith Bell 3-8479
Jo 2-1679 John Vestecka 3-8994
Angelo 4-1027 Sommerhauser 3-2771
Chambers-Dobson
MULTIPLE LISTING MEMBER 17

INDIAN VILLAGE
Nice 5 room bungalow, extra large kitchen, gas furnace, level lot, garage. Only $2,000 down. 14
STAR REAL ESTATE CO. 2-5319
C. Theobald 5-7862 Eva Wilson 3-5920

IRVING JR. HIGH
CAPE COD
This is the most spacious two bedroom home we've seen. Large living room with fireplace, regular dining room, new St. Charles kitchen with breakfast area. The two bedrooms upstairs are large and each has four closets. A real buy at $13,750.
Call Dorothy Hobbs 3-0822
Ted Altemus 5-9021
Hal Pickett 3-4025
The First Trust Co.
Real Estate Department
2-1201 14

LUXURY LIVING
For the discriminating buyer who can afford a fine home with many unique features not found in ordinary homes. Living room, carpeted, fireplace, picture window. Convenient kitchen with ample dining space finished in knotty pine. 3 spacious bedrooms. 2½ baths. Fully air-conditioned. Rec room with fireplace in daylight basement. Estate-like grounds. A fine southeast location. The price $25,500. Be sure to see it. -12
MARTI-McCOID
131 No 14th St. 2-6677
Marti 4-9270 Burley 3-6833
Marcy 2-8229 Lacey 6-4814

Only $1250 Down
And $60 mo. will buy this substantial 6 room 1½ story home near Whittier School. 3 bedrooms. Full basement. Gas heat. $7,000. -12
MARTI-McCOID 2-6677
Marti 4-9270 Marcy 2-8229

ONLY $2500
Puts you in possession of a 3-unit income property grossing about that much yearly. Your monthly payments would be $125. Drive by 2824-26 North 49th, then call us for details and a showing. 15
C. A. Hall 3-9356 15
Ray Smith 3-6079 Gale Smith 2-6256
GALE W. SMITH
Real Estate
221 So. 29 Realtor 2-6256
MULTIPLE LISTING MEMBER

PROVE IT!
We don't like "over-statements" in advertising, but if you will let us show you this 4 year old Stone and Frame home near 48th and Sumner Streets you will say "This home is well worth the $14,250 price." L. R. 18x12.6, a thrill-packed Kitchen and Dinette, one Bedroom 15x12, (the other some smaller), large closets, Nicely developed Lot is 60x 190. There is no garage, but driveway is in. This one, you should see. You can, by phoning.
Ted Altemus 5-9021
Dorothy Hobbs 3-0822
Hal Pickett 3-4025
The First Trust Co.
Real Estate Department
2-1201 14

STONE RANCHO
This beautiful 3 bedroom family home is located in Sheridan, Southeast and Holy Family district. There are 2 fireplaces, dinette and a large breakfast nook, 2 complete rooms in the basement plus bath, includes carpeting, 2 stall garage. Priced at $22,900.

QUIET STREET
2 bedroom stone, large dinette in kitchen, livingroom is 15x20, carpeted thruout, 2 finished rooms in basement. Double garage, 100' beautifully landscaped lot.

1—RANDOLPH SCHOOL
Frame with 2 large bedrooms, 1½ baths, 1 stall garage, carpeted. $12,250.

2—STORY & ½
2 bedroom with full dining room, practically finished upstairs. 3510 Washington. 13
BLUE-JOYNT REALTY
4-2315
Jim Seward 4-3414 Russ Joynt 3-8370
Emery Blue 4-2860
MULTIPLE LISTING REALTORS

Classified Display

OPEN 1-5
LINCOLN VIEW HOMES
A new community of over 120 2 & 3 bedroom homes.
FROM $8100 to $9800
Can be bought for as low as $250 down, $61 mo.
3810 LEWIS
2-3613—2-1567 17

ST. TERESA AREA
Two bedroom all stone, double stall garage—Beautiful finished basement. Attractive landscaped yard. Excellent FHA loan to qualifed buyer. Priced just over $14,000.00.
Stan 2-3634 Vern 6-0120
Jerry Mapes 4-6325 Office 6-1948
640 N 48th "On the Miracle Mile"
Portsche-Strauch
MULTIPLE LISTING REALTORS 15

THREE BEDROOMS
A sleeping porch, dining room, newly remodeled kitchen, breakfast room and attached garage in this 1½ story white frame. Exceptionally clean, newly painted and newly decorated. Basement and gas furnace. 30 & P Street. $9000.
CLINGERMAN CO.
1550 SO. 17 REALTORS 3-4258
Eves. 7-2473 2-5011 12

Tops In Every Respect
Any family would take a shine to this brick bungalow on Randolph-St. Teresa district, 3 bedroom, carpeted attractive living room, dining room with Bruce Oak floor, large kitchen. Plenty of closet space. Basement work shop, Corner lot. Price $17,850.
LEE A. OW Realtor
2-8216 Off. Fickes 3-2975 3-5854 14

WHEEL AND DEAL
With Felton Real Estate
1. 1403 Burr—Vacant 3 bedroom, fireplace, full basement, gas furnace, short lot.
2. South 47th, near Sumner, 2 bedroom white frame bungalow, 5 years old.
3. 4308 D—Vacant, 2 bedrooms with stairway up for possible third. Price $11,950.
4. Near 12 & Van Dorn, 4 year old brick, 2 large bedrooms, full basement, new garage, near Saratoga & Blessed Sacrament.
5. 2844 Washington—Vacant 2 bedrooms & bath up, excellent condition, $8,500
6. Cornhusker Highway — 3 bedrooms, full basement, new gas furnace, 100' frontage. $5,500.
7. 1538 No. 24—6 rooms, 2 baths, full lot, garage, $6,500. Don't disturb occupants.
8. 4530 Adams—6 rooms, 1 floor, gas furnace, lot 100x142, price $7,500.
9. Starr St. near 30th. It's a large, good 3 bedroom home you need, better see this at $8,750.
10. Near 33rd & Potter—3 years old, 2 bedroom plus finished bedroom & rec room in basement. 13

We have others up to $30,000.
FELTON REAL ESTATE
2-6631
3-4143, 2-4342, 4-1106, 6-3380

2 OR 3 BEDROOMS
3 bedroom in Country Club. 2 story brick.
2 bedroom stone in Randolph Dist.
4 bedroom frame in Uni Place. Sell or trade. 17
W. R. Swearingen Co.
211 No. 12th Office 2-5607
Bill 6-2650 Al 4-4213

$1550 DOWN
3 bedroom 5 year old home. F. H. A. loan for 25 years, only $66 per mo. Immediate possession. Northeast. Call for information.
Ted Altemus 5-9021
Hal Pickett 3-4025
Dorothy Hobbs 3-0822
The First Trust Co.
Real Estate Department
2-1201 14

12% INCOME
On money invested, a 9 unit apt. bldg. with individual furnaces. So. 48 location. 3 lots zoned for business. Call for details.
SO. 52
Older home in good condition, nicely located, quiet surroundings. Large apt. second floor with private front entrance, all this for $8750. X
KREMERS 4-2662
R. Kremer 4-4009
E. A. Kremer 4-3700
Multiple Listing Member

$1000 DOWN
Stone 2 bedroom, utility room and garage. Drive by 4040 Y St.
NEAR 35TH & O
5-room Bungalow. Full basement & garage. $9,750. A location hard to beat, and a good house. 15
Bancroft 4-2706 Farr 3-4847
J. PAUL KYSAR CO.
1311 M St. Office: 2-3223

Classified Display

This Year Make The Best Move!
Make It To . . .
"EASTRIDGE"
"Where The Happy FAMILIES Live"
This year we will build a variety of plans with the optional features you want . . . and in price ranges for EVERYONE!
$12,000 up
$15,000 up
$18,000 up
Compare The Neighborhood Advantages of . . .
"EASTRIDGE"
Swell private swimming pool; ideal grade, Jr. high & high school location. Near park and only 15 minutes to downtown!
Call us today!
Strauss Bros.
FINE HOMES
Member National Association of Home Builders
3815 Touzalin 6-2381 11

BUSINESS DAZE

"Before we start talking deals, Mr. Hodkins, I want you to tell me what you really think your old car is worth."

MERRY MENAGERIE By Walt Disney

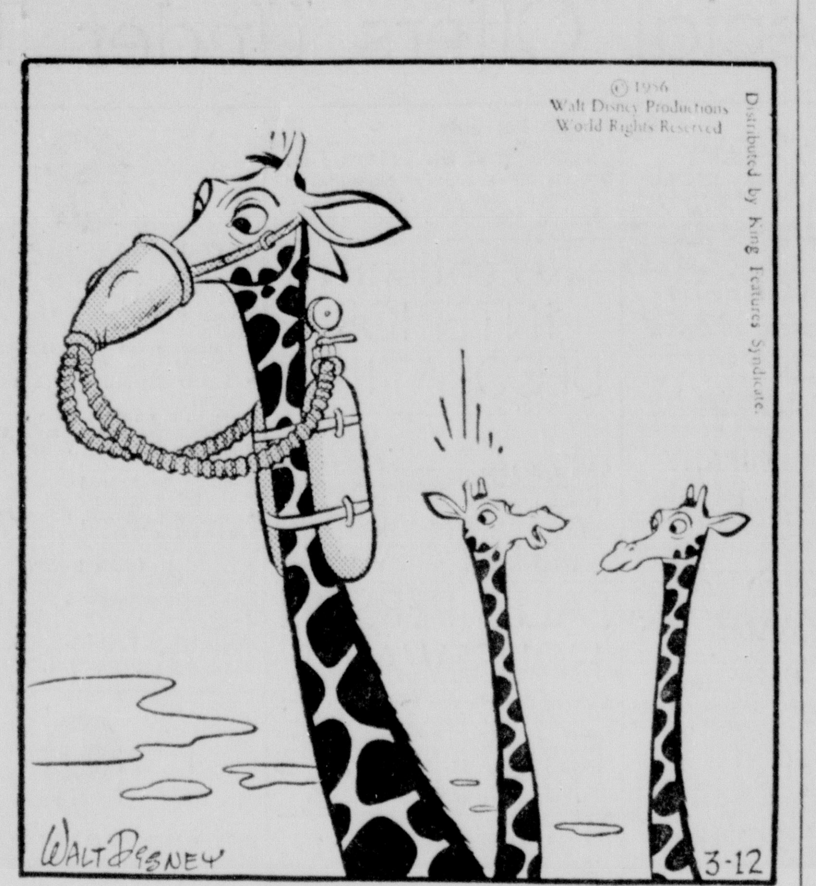

"It's an oxygen mask—he's having trouble getting used to the altitude!"

STRANGE AS IT SEEMS By Elsie Hix

THE FAMILY CAR By Wally Falk

"I've turned left here many times and I can prove it!"

POGO By Walt Kelly

OZARK IKE By Ed Strops

THE JACKSON TWINS By Dick Brooks

ROY ROGERS, King Of The Cowboys By Al McKinson

WISHING WELL By William J. Miller

7	5	3	7	2	6	4	5	8	2	7	4	5
M	T	A	O	S	F	U	O	V	P	R	S	G
4	2	7	5	8	4	7	2	5	6	3	7	2
E	A	E	E	A	P	F	R	T	O	L	A	K
5	4	6	2	7	5	3	4	2	8	5	4	7
U	O	R	L	I	P	L	W	I	L	N	E	T
2	3	5	4	8	6	2	7	5	4	7	2	5
N	L	E	R	O	E	G	H	V	O	N	N	E
4	6	2	5	3	4	7	5	8	2	6	4	7
F	S	E	R	O	Y	O	G	R	W	I	O	F
2	4	7	5	2	4	5	6	4	3	2	5	4
P	U	E	I	R	R	V	G	H	V	O	E	E
4	7	5	2	6	3	4	2	5	7	4	6	2
A	A	U	F	H	E	R	I	P	R	T	T	T

Here is a pleasant little game that will give you a message every day. It is a numerical puzzle designed to spell out your fortune. Count the letters in your first name. If the number of letters is 6 or more, subtract 4. If the number is less than 6, add three. The result is your key number. Start at the upper left-hand corner o fthe rectangle and check every one of your key numbers, left to right. Then read the message the letters under the checked figures give you.

(Distributed by King Features, Inc.) Registered U.S. Patent Office

QUIRKS

Help-Yourself Justice

UNION, S. C. (AP) — Magistrate J. Lee Gregory says he told a man charged with a minor crime to come by his office for trial at a certain hour. When the defendant got there, Gregory was out. The man left a note: "Gone to the gang." Gregory found he had gone to the county road gang camp, told the supervisor "I come to make 10 days."

☆ ☆ ☆

His Judo Works

ALBUERQUERQUE, N. M. (AP) — An unidentified man grabbed Mickey Davenport, 22, around the neck from behind as he walked along the street. Davenport didn't want to get his clothes messed up in the dirt along the curb, he explains, "so I just tossed him over me." Davenport is the judo expert and instructor at the YMCA here. He let the man go.

☆ ☆ ☆

Wild Ride

PHOENIX, Ariz. (AP) — A 15-year-old boy got the notion to take a moonlight horseback ride. The horse was killed, the youth was hospitalized with a broken leg, three cars were wrecked and five other persons were injured. First a car hit the horse, then another car hit a sheriff's cruiser which was parked near the scene of the accident. There was more trouble for the lad when he recovered. He was held for stealing the horse.

☆ ☆ ☆

Two-Gun Era Closing

BILLINGS, Mont. (AP) — One of the West's last two-gun sheriff's, Albert William Peyton is dead. Peyton was sheriff at Douglas, Wyo., from 1914 to 1916 before serving in World War I. He died in a Billings hospital of a heart ailment at the age of 76.

☆ ☆ ☆

Premature Report

HERMOSILLO, Mexico (AP) — Police rechecked the missing persons list when Ruben Cordova, 17, came home. Cordova walked in on his own funeral. He had been reported killed in an auto accident, but had been visiting the southern part of the province all the time.

☆ ☆ ☆

Air Route Safer

BALTIMORE, Md. (AP) — Two squirrels occasionally find it necessary to cross a busy thoroughfare. When the traffic is slow, they trot across on the ground. But during rush-hour, they dash across on the trolley guy-wires.

CROSSWORD PUZZLE

ACROSS
1. Point of land
5. Crowns
9. Rabbit fur
10. Form of sorcery, (W. I.)
12. Hautboys
13. Wait on
14. Cask
16. Former Russian title
17. Canadian province (abbr.)
18. Middle
20. Those in office
21. Samarium (sym.)
22. Give up a throne
24. Trouble
25. Source of light
26. Diminish
29. Left hand (abbr.)
31. Exclamation of disgust
32. Diocesan center
33. A gathering for work
34. Hauled
36. A twining plant
38. Weird
40. Courageous
41. Covered with stones
42. Narrow roadways
43. Dirk (Dial.)
44. Finishes

DOWN
1. Bathhouse
2. On the left side (naut.)
3. Wharf
4. Outfits
5. Lettuce
6. Incite
7. Of Persia
8. Man of learning
9. Timber wolves
11. Battle formation
15. Cover
19. Feign
22. Breeze
23. Hint
24. The River of Woe (Myth.)
26. Dandies
27. Wading birds
28. Roman money
29. Departs
30. Witches
33. Soothing
35. Fermented juice of grapes
37. Persia
39. Hole in a needle

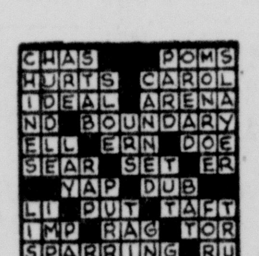

Saturday's Answer

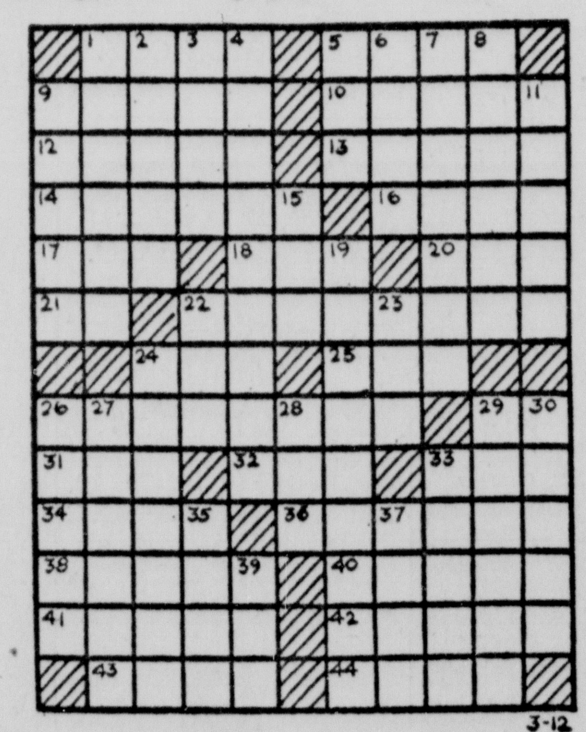

DAILY CRYPTOQUOTE

Here's How To Work It

A X Y D L B A A X B
is L O N G F E L L O W

One letter simply stands for another. In this example A is used for the three L's, X for the two O's, etc. Single letters, apostrophes, the length and formation of the words are all hints. Each day the code letters are different.

A Cryptoquote Quotation

KEV MWNCAU MVAAS METZO NECAUM' SEZFTAM PR ZWFKS—MKHQA MIAHUA.

Saturday's Cryptoquote: A MOST REMARKABLY LONG-HEADED, FLOWING-BEARDED, AND PATRIARCHIAL PROVERB—DICKENS.

Distributed By King Features Syndicate

DICK TRACY By Chester Gould

THE HEART OF JULIET JONES By Stan Drake

MARY WORTH By Ken Ernst

RIP KIRBY By Alex Raymond

JOE PALOOKA By Ham Fisher

DONALD DUCK By Walt Disney

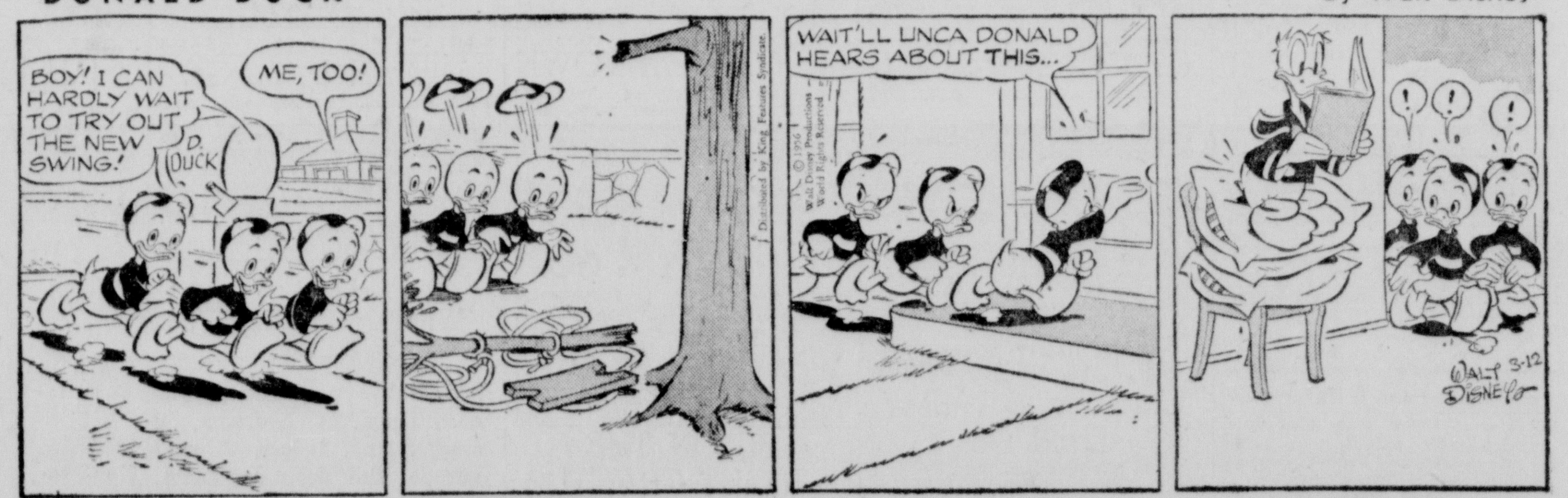

BRINGING UP FATHER By George McManus